

QUOTE

"Cleverness is not wisdom."
—Euripedes.

The Chelsea Standard

25¢
per copy

ONE HUNDRED-TWELFTH YEAR—No. 3

CHELSEA, MICHIGAN, TUESDAY, JUNE 23, 1981

16 Pages This Week



THE RESIDENTIAL CARE FACILITY at Chelsea Community Hospital has recently opened to house formerly drug dependent patients in hopes of re-socializing them prior to their permanent release. The modern structure can house as many as 12 patients at any one time. Patients are expected to perform basic household tasks as well as receive individual and group counseling during their stay.

Newly Formed EDC Helping Revitalize Business, Industry

During the first quarter of this year, the Economic Development Corporation of Chelsea was born to serve the expressed purpose of establishing programs to alleviate and prevent conditions of unemployment enterprises in order to strengthen and revitalize the economy of the village and to encourage the location and expansion of industrial and commercial enterprises to provide needed services and facilities to the village and its residents.

Members of the EDC were recruited and appointed by the Village Council and appear to represent a good cross-section of the village at large. Appointed to the EDC were Dan Murphy, Dale Schumann, John Popovich, Fred Mills, Fritz Belser, Paul Schable, Sam Johnson and Helen Lancaster.

The expressed purpose of the EDC is to recruit or seek out manufacturers and other businesses to relocate or expand in Chelsea through a finance bonding procedure whereby in-

terest rates are lower than through a typical financial loan. A minimum of 20 new jobs must be offered in order for the EDC to become involved. The bonds are guaranteed by the Federal government.

After an application was made to the Village by Polly's Food Service, Inc., the Village Council made the decision to develop the EDC. Thereafter, bylaws were drawn and the EDC got started.

Currently, the expansion project nearly completed at Polly's Market is in the process of being considered bondable through the Village of Chelsea. All project plans must be submitted to the Village Council for approval; the EDC is governed by the Village Council.

The Kennedy Realty Corp. and Polly's Food Service project deals with the construction and operation of a commercial facility to be leased to Kennedy Realty Corp. and subleased to Polly's Food Service, Inc. This expansion move is considered to be Phase I of the imminent Polly's project.

If this plan is approved by the EDC, it will allow Polly's to procure bonds at a better rate while not reducing the tax base. In turn, a bonding council is appointed by the Village of Chelsea to handle the financial bond issue.

In terms of the EDC, having the approval of the Village Council on the Polly's issue could benefit the community in at least two ways. First, the number of employees would be increased and secondly, it would insure that the food chain would remain in Chelsea.

In order to meet with the Economic Development Corporation of Chelsea, a \$1,000 fee to cover overhead costs is required. By requesting approval of an expansion and by requesting EDC assistance, businesses can receive funding or a means by which expansion is more feasible. The Chelsea EDC can offer tax exempt bonds for sale through a bank which will provide lower interest rates for the particular project.

Hospital Opens Substance Abuse Residential Care Unit

Chelsea Community Hospital has recently opened its substance abuse Residential Care Facility.

The new home-like structure, located in the wooded area several hundred yards away from the Chelsea Community Hospital building proper, adds a sub-acute or Phase II dimension to the Substance Abuse Program of the hospital. The new facility, with its comfortable, relaxed atmosphere, will house substance abuse patients immediately following their de-toxification in the hospital's acute facility.

The emphasis of the Phase II program is to resocialize the patient, to prepare the substance abuser to return to society and learn how to cope with stress while living free of alcohol and/or drugs.

The Residential Care Facility will accommodate 12 patients,

doubling the current capacity of the Substance Abuse Program. Subsequently, the hospital can now treat 12 patients in the acute phase of the program and 12 in the sub-acute phase.

The residential care concept will contribute significantly to the reduction of hospital costs for patients. The construction costs per bed for the Residential Care Facility were approximately 1/4 of the construction costs of a traditional hospital bed. Patient costs will range from 1/4 to 1/2 of the per day cost in the acute hospital.

An increasing number of those working in the field of substance abuse have found that the traditional detoxification program and hospital-room environment do not adequately prepare the patient for returning to the pressures and stresses of every-

day life. The abuser may have anesthetized him or herself for 10 to 30 years and, though detoxified when he or she leaves the program, a return to drugs or alcohol as a means of coping with a stressful situation occurs too frequently.

By offering a homelike setting and a program which involves the patient in the scheduling and performance of routine household activities—housekeeping chores, meal preparation and serving—the Residential Care Facility will re-introduce the patients to the demands, disciplines

and responsibilities outside its boundaries. Patients will be involved in the Residential Council and will have the opportunity to

(Continued on page four)

4th of July Celebration Scheduled

The annual Fourth of July activities in Chelsea, located at the Chelsea Fairgrounds, will begin with a chicken barbecue beginning at noon Saturday, July 4. This year, a total of 2,000 extra heavy chickens will be roasted to perfection and available to hungry patrons at a cost of \$3.50 per person.

Beginning at 1 p.m., a four-wheel drive truck pull will take place in the fairgrounds arena. There is a seating capacity of 3,000. Spectators will be charged \$2 per person to watch the pulling action.

By 5 p.m. it'll be time for an ice cream social and then, at dusk, a total of \$2,400 worth of fireworks will be fired into the skies above Chelsea.

This Independence Day event is being sponsored by the Herbert J. McKune American Legion Post No. 31, the Chelsea Fairboard, Four Wheel Drive Pullers Association and the Chelsea Kiwanis.

Theatre Workshop Starts June 29

Teaching children about the various aspects of theater is the goal of the Chelsea Players' theater workshop program. Running from June 29 through July 17, children entering second grade through those students entering ninth grade are eligible to participate in the workshop to be held in the Chelsea High school auditorium. The co-ordinator of the program is Ann Lee.

Registration will be held Monday, June 29 from 9 a.m. to 10 a.m. in the CHS auditorium. The cost for the workshop is \$22 for one child per family, \$40 for two children per family and \$50 for three or more children per family.

Five classes and a play rehearsal will be held Monday through Friday between the hours of 10 a.m. and 2 p.m. during the first two weeks. The final week will be devoted strictly to play rehearsals which will be held from 10 a.m. to 1 p.m. The final production, the fruit of their efforts, will be presented Friday evening, July 17. The play will begin at 6:30 p.m. in the auditorium.

Teaching this year's classes of stage craft, voice, puppets, mime and acting will be Bart Bauer, Paula Halst, Doug Beaumont, Brian Myers and Phil Powers.

'South Pacific' Cast Directed By Talented Jeanette Brock

"Some enchanted evenings" are in store for audiences at the Chelsea Players' upcoming production of "South Pacific," which is to be presented in the Chelsea High school auditorium July 23, 24, 25 and 26. The world famous wartime romantic tale of the Navy nurse, Nellie Forbush and the middle-aged French planter, Emile de Becque, will be told again to the accompaniment of the most celebrated songs ever written by Rodgers and Hammerstein.

Based on four chapters of James Michener's Pulitzer Prize-winning novel, "Tales of the South Pacific," about life on a South Sea island when it was turned into a Naval base during World War II, this musical play, itself, won a Pulitzer Prize, scored one of the most notable runs on Broadway in New York theatrical history, and chalked up records in London, Chicago and elsewhere.

It is generally regarded as the most successful of all the collaborations of the team that was also responsible for such musical-theater giants as "Oklahoma!" "Carousel," "The King and I," and "The Sound of Music."

"South Pacific" is a work of great style and loveliness that is yet gay, vigorous and vital.



JEANETTE TRACY BROCK

Richard Rodgers' music is haunting and beautiful with half a dozen songs that are unforgettable. Oscar Hammerstein's lyrics are as distinguished as any he ever wrote. The play mixes drama and comedy in a highly skillful manner.

A successful production must possess a kind of intimate chemistry between cast and directors and the Chelsea Players are indeed fortunate to be under the expert direction of Jeanette Tracy Brock again this year. Some of the members of this year's cast also appeared in last summer's superb musical, "The King and I." They are well aware of Brock's ability to capture the essence of each of the

roles and to convey the part to the actor.

This talent was much in evidence at a rehearsal last week when Brock walked through the scene leading up to Bloody Mary's exotic ballad, "Bali H'ai," the song that, with its brooding tones of native music, sets the theme of a tropical Polynesian paradise in the vast reaches of the Pacific. As Brock, depicting Bloody Mary, backed away from her prized Lt. Cable holding her breath, pointed a finger toward her beloved island, one could almost hear the first strains of "Bali H'ai" rise from the orchestra pit and feel the gentle ocean breeze wafting over that magical moment.

Raised in Long Beach, Calif., Brock began the study of piano, voice, drama and dance at age four. This study continued through voice study at the University of Southern California and degrees in music and education from California University.

Brock has sung professionally the world over in oratorio and opera. She is now a music and drama reviewer for The Ann Arbor News and has directed many productions for civic theaters in the area.

Brock is also a homemaker with two sons. Her 17-year-old

(Continued on page four)

Four Auto Accidents Reported to Police

A total of four property damage automobile accidents were reported by the Chelsea Police last week. No serious injuries resulted from the altercations.

On Thursday, June 11 at 4:45 p.m. a property damage accident occurred at the intersection of McKinley and Dewey Sts. There, a car driven by Darwin Fletcher of 525 N. Main St. was traveling eastbound on Dewey St. As he approached McKinley, Fletcher stated to police that his brakes failed. His car rolled past the stop sign and struck a car heading southbound on McKinley St. and driven by John Skittenhelm of McKinley Rd. Darwin Fletcher was cited for failing to obey a stop sign.

On Friday, June 12, a car driven by Georgia Collins, 144 Dewey St., was headed westbound on Middle St. approaching Main St. A truck made a wide turn eastbound onto Middle St., causing Collins to swerve to her right. At the same time, a car parked at the curb opened its

door. Collins caught the edge of the door with her front right quarter panel; it slammed shut on the foot of the passenger of the parked vehicle. No serious injury resulted and there was minimal damage to both vehicles. No citations were issued.

At approximately 11 a.m. the same day, Jeanene Riemenschneider was traveling southbound on Main St. just south of South St. when a car, driven by Mary Baldwin of Bradenton, Fla. and parked at the first parking meter, pulled into Riemenschneider's car from the right front fender to the rear. No citations were issued.

On Monday, June 15 at approximately 11 a.m., a car driven by Kathleen P. Ley, 13060 Hadley Rd., Gregory, pulled into Fletcher's Mobil on Main St. and struck the first two gasoline pumps. The gas which was situated in the top sections of the two tanks burst into flames. The Chelsea Fire Department was called and the fire was extinguished.

Free Methodists To Dedicate New Church Facility Sunday

Chelsea Free Methodist church will dedicate its new church facility Sunday, June 28 at 3 p.m. The new church is located at 7865 Werkner Rd., just north of Waterloo Rd.

The dedication message will be delivered by the pastor, the Rev. Mearl L. Bradley, and a reception and open house at both the new church and the new parsonage will follow the service.

The Chelsea Free Methodist church was organized three and one-half years ago as the result of Bible studies in the community. The Rev. Bill Cryderman, pastor of the Ypsilanti Free Methodist

church organized the church with a total of 10 charter members. The church began offering worship services in the rented facility of St. Barnabas Episcopal church.

The Rev. Mearl L. Bradley was appointed to pastor the church three years ago and, during that time, the new facility has been completed and the congregation averages 100 in Sunday school and 130 in worship. The total membership is approximately 70.

The Free Methodist church is evangelical in that it sees Christ, His birth, life, death, resurrection and ascension as the key to

all God's revelations and hence, the key to all Christian doctrine. The Free Methodist church is conservative in that it holds a high view of the scriptures and a respect for history through which biblical truth has been mediated. It is practical in that it believes Christian doctrine must be worked out in life so as to foster a mode of life that is distinctively Christian. The church accepts as its mission the preaching of the saving gospel of Christ both at home and abroad.

Worship times at the new facility are Sunday school 9:45 a.m., morning worship 11 a.m. and evening worship 6 p.m.



CHURCH DEDICATION: The Rev. Mearl Bradley, pastor of Chelsea Free Methodist church stands outside his Werkner Rd. church which will be properly dedicated in special services Sunday, June 28. Construction of the solar church and parsonage has been underway for

more than one year. Since that time, the congregation has moved from its rented facilities at St. Barnabas Episcopal church to the solar location.

Dan Maroney's Daughter Earns Degree at Indiana University

On Saturday, May 9, Mr. and Mrs. Dan Maroney and their daughters Carrie and Mari attended the 152nd graduation ceremonies of Indiana University at Bloomington. Graduating were Kathy and Sean Vessey, Mr. and Mrs. Maroney's daughter and son-in-law.

Kathy Vessey, a 1977 graduate of Columbia City Joint High School, Columbia City, Ind., obtained a bachelor of finance degree. She will soon make a definite decision concerning several employment offers.

Sean graduated with a bachelor of science degree in management and administration. His employment is pending in the Cost Analysis Division at the Naval Sea Systems Command, Arlington, Va. He previously worked in this division during the summers of 1979 and 1980. The Vesseys are now making their home in Fairfax, Va.

Dan Maroney is the son of Mr. and Mrs. Paul Maroney of 227 E. Middle St. He and his family are former residents of Cavanaugh Lake.

Lori A. VanRiper, Mark Weaver Wed at East Lansing Church

Lori Ann Van Riper and Mark Louis Weaver exchanged wedding vows Saturday, June 20 at People's Church, East Lansing. The Rev. Virgil Elliot officiated during the afternoon ceremony in the presence of 150 guests.

The bride is the daughter of Mr. and Mrs. Robert Van Riper of 148 Van Buren St., while the bridegroom is the son of Mr. and Mrs. Gerald Weaver of 2125 Helen Ave., Kalamazoo.

Serving as maid of honor was Eileen Resch of Mt. Clemens, a friend of the bride. Bridesmaids were Janis Proctor of Chelsea and Julie Bolthuis of Grand Rapids, both friends of the bride.

Flower girl was Judy Resch of Mt. Clemens, a friend of the wedding couple while Chuckie Smith of Cedar Springs, the bride's cousin, served as ringbearer.

The bridegroom's friend, Marvin Drier of Scottville, served as best man, while Jerald Benjamin of Chelsea and David Weaver of Kalamazoo, a friend of the couple and the bridegroom's brother, were ushers.

Immediately following the wedding ceremony, a reception was held at Seahawk Restaurant in Williamston.

The couple then departed on a 10-day honeymoon to South Carolina. Arriving home July 1, they will reside in Kalamazoo through the summer. They will move to East Lansing this fall.

The bride is a junior at Michigan State University where she is majoring in special education. She is a 1979 graduate of Chelsea High School.

Her husband is a 1978 graduate of Portage Northern High School. He is a senior at Michigan State University.

Winners Named in Hospital Auxiliary Bridge Marathons

The bridge and pinocle marathons, to benefit the Volunteers of Chelsea Community Hospital, have completed another successful season. The final meeting was held Tuesday, June 16 in the Chelsea Community Hospital dining room.

Cards were played and prizes for the season were awarded. Good fellowship was enjoyed.

In bridge, the first-place team was Isabel Eisele and Alma Meserva while the second-place team was Eleanor Reynolds and the late Katie Del Prete.

Pinocle awards were distributed to the first-place team of Gladys Klump and Mary Malott. In second place at the close of the season were Dorothy Eisenman and the late Tony O'Dell.

The committee sponsoring the card marathons would be interested in hearing from anyone who would like to join the marathons beginning this September. Interested parties are encouraged to contact Mrs. A. E. (Janet) Fulk or Mrs. Patrick (Mary) Turcott.

CAROL'S CUTS

40 CHESTNUT

Monday, Wednesday
and Friday
475-7094

Appts. Only
9:30 a.m. - 3:00 p.m.

Inverness Ladies Day Features Stableford Golf

"Stableford" golf was played Thursday, June 18 by the Ladies Day members of Inverness Country Club.

One point was given for a double bogie, two for a bogie, three for a par and four for a birdie on each hole. The highest number of points won.

Winner in the first flight was Polly Goins; second flight, Roberta Barstow; third flight, Ruby West.

The silent auction held after the golfing session produced more than \$150 for the treasury.

John Cabell Breckinridge who served with James Buchanan from 1857 to 1861 was, at 36, the youngest man ever to become vice-president.

Stephen Gray discovered the principle of conduction, or the actual flow of electricity in 1729.

Members of the Ann Arbor Board of Realtors market real estate throughout Washtenaw county and portions of Jackson, Livingston, Monroe and Lenawee counties.



SWEET SURPRISE: Hot, sunny weather made this scene an appropriate and frequent one last week as Kathy Sweet doused her son Adam with the refreshing spray from the garden hose.

Summer Arts Workshops Being Offered

Registration is now in progress at the Ann Arbor Art Association for summer art workshops. Workshops for adults and children will be held in two-week sessions beginning the following dates: July 7, 8, 20 and 21 and Aug. 3, 4, 17, 18. The workshops are designed for beginners as "get acquainted" sessions to an art medium and as problem study for continuing students. Some workshops are repeated throughout the eight sessions, others occur only once. Included for adults are the following:

—Tool, Shaker & Rib Baskets—three separate basketry workshops by nationally known basketmaker, Theresa Ohno.

—Right Brain Drawing and Drawing Problems, taught by Suzanne Fauser. Watercolor Painting and Creative Design will be taught by El Donna Hamel, regionally known watercolorist and glass artist.

—For advanced painters, a class to "get out of the rut" will be held confronting the problem, What To Paint When There Is Nothing To Paint.

There are, in all, 25 workshops for adults taught by professional artist/instructors.

Children have a special set of workshops offered throughout the sessions and they include: Outdoor Sketching, Puppetry, Fiber Exploration, Ceramics, Introduction to Abstract Art, and others.

For further information on all workshops, call the Ann Arbor Art Association at 994-8004.

Waterloo Farm Museum Offers Craft Classes

Waterloo Farm Museum will sponsor a number of craft classes in co-operation with the Chelsea Community Education Department.

Saturday, July 11, Grace Kabel will demonstrate to participants the ways to make a cheese basket fashioned after the cheese basket on display in the kitchen of the Farm Museum. Upon completion of the project, this basket should be sturdy enough for use in your home.

The Waterloo Farm Museum cheese basket course will be held between the hours of 10 a.m. and 2 p.m. The class is limited to 15 participants and a minimum of 10 is required. A class fee of \$10 and a material fee of \$5 is required. Participants should bring a sack lunch and a beverage to the Waterloo Farm Museum the day of the class.

Annelissa Gray-Lion will offer a four-week course entitled "Native Michigan Trees and

Shrubs," beginning Saturday July 11 and continuing on the following three Saturdays between the hours of 12 p.m. and 4 p.m. For a fee of \$18, participants will become familiar with the how-to's of easy identification of common native Michigan trees, shrubs and vines, where and what to look for and what it means when you've found it.

Emphasis will be on acquiring and practicing skills useful in identifying wood plants through one sit down class session and three field trips to representative plant communities. The instructor has taught the field studies in the University of Michigan's School of Natural Resources tree identification course.

Participants are requested to bring pencil, paper, clipboard and a 5- to 10-power hand lens and to wear sturdy, comfortable shoes.

CHS Class of '76 Reunion Deadline Extended to Friday

The Chelsea High school graduating class of June 1976 has been making arrangements for a five-year reunion to be held soon.

Despite efforts, there are still a number of graduates that have not been located and/or contacted regarding the Saturday, July 11 get-together.

The reservation deadline has been extended to this Friday, June 26.

Members of the class of '76 are encouraged to contact either Lynette (Schiller) Terns at (517) 522-8071 or Beth Hoover at 475-2049 as soon as possible to reserve a place at the reunion festivities.

SBA maintains a computerized listing of small businesses and their capabilities to which federal procurement officers and other buyers have access when looking to award a contract. The number of small firms in this system doubled, from 17,000 to 34,000, during fiscal 1980. The Agency also provides technology assistance to small business and certificates of competency that enable small businesses to qualify for contracts.

Commissioners Reduce Fees for Vital Records Copies

On Wednesday, June 17, the Board of County Commissioners passed a resolution decreasing the cost of a certified copy of birth, death and marriage records to \$5 for a first copy and \$2 for each additional ordered at the same time. Effective date of the new fees is July 1.

Present fees are \$10 for the first and \$3 for each additional copy as defined by the State Legislature.

Persons with any questions regarding the fee changes for vital records may obtain further information from the County Clerk's office at 994-2500.

Standard Want Ads Get Quick Results!

THE BLACK SHEEP REPERTORY THEATRE

Presents
Stop The World, I Want To Get Off!
By Anthony Newley and Leslie Bricusse
Lyrics by Leslie Bricusse and Anthony Newley

PERFORMANCES
June 11-14, 18-21, 25-28

Tickets: \$7 Adult
\$5 Senior Citizen College Student w/d
\$3 Children under 18

Supported By MCA and the Manchester Theatre Foundation

BOX OFFICE HOURS
Monday Wednesday 10am - 6pm
Thursday Saturday 10am - 6pm
Sunday 12pm - 5pm

SHOW TIMES
Thursday - Saturday 8:15pm
Sunday 4:00pm

(313) 428-9280
138 E. Main Street
Manchester, Michigan



Presenting CLASSIC BLACK™

Giftworthy, distinctive and traditionally Cross, Classic Black is indeed a gift of quality. A beautiful satin black finish is accented by 22 karat gold electroplate and the Cross mechanical guarantee promises a lifetime of writing pleasure.

CROSS
SINCE 1846

Suggested retail: ball pen or pencil \$15
soft tip pen \$22.50

WINANS JEWELRY

SUPER SUMMER SALE

NOW through Saturday, June 27

ALL **Ship-n-Shore Blouses . 1/3 Off**

ALL SEPARATE **Summer Skirts 20% Off**

Reg. \$8.00 **Indian Gauze Shirts Now \$6.88**
or 2 for \$9.88

Men's Swim Wear . . . 1/3 Off

Men's Summer Hats, Caps 1/3 Off

SELECTED
QUEEN CASUAL & GRAFF
CO-ORDINATES
1/2 OFF

Now Until They're Gone!

DANCER'S

Chelsea's Friendly Dept. Store

Hospital Opens New Substance Abuse Facility

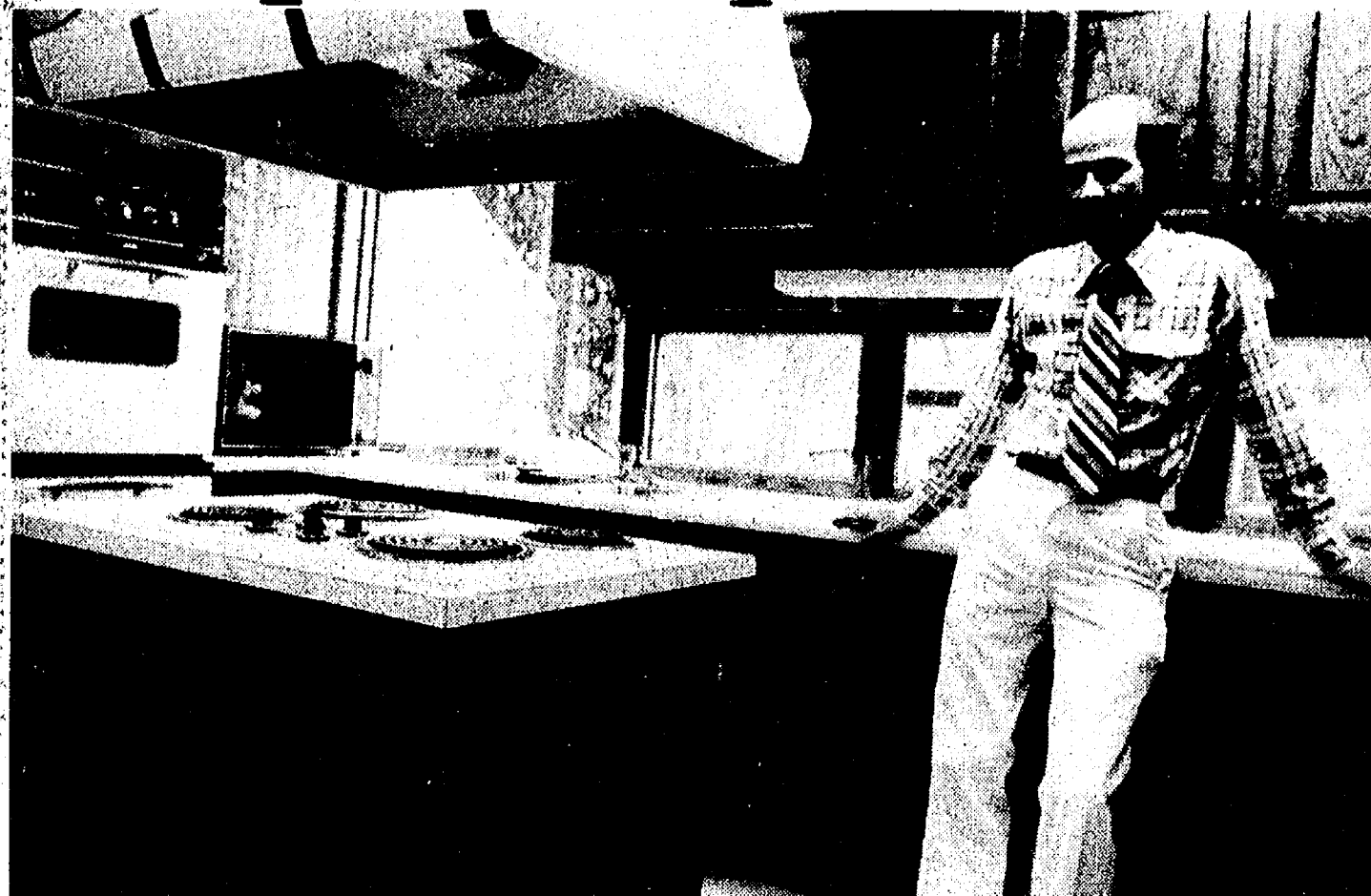

BRIGHT, WINDOWED and thoroughly modernized, the kitchen at the Chelsea Community Hospital Residential Care Facility would please even the Galloping Gourmet. Above, Ronald E. Demkowski, M.A., a therapist in the hospital's substance abuse department pauses in the highly equipped kitchen facility as he explains the aim of the homelike atmosphere of the Residential Care Facility and its programs.

(Continued from page one)
be granted passes to leave the grounds for several hours.

The treatment program in the new facility will emphasize recreational counseling, nutritional counseling and child care. This counseling will be provided in groups to both patients and their families. Its objective is to provide the patient with an environment which is conducive to adjusting while being treated as well as functioning naturally and more effectively once discharged. Upon discharge, individual counseling as well as medical and psychiatric care will continue.

Commenting on the new facility, Chelsea Community Hospital administrator Willard Johnson said, "This is an exciting new concept in substance abuse rehabilitation. If our objectives are met, our program will serve as a model for other programs around the state."

James Daniels, chairman of the hospital's Board of Trustees explained, "Estimates of the annual cost of substance abuse to American society range upward from \$130 billion. Very few families remain untouched, either in terms of its over-all effectiveness or in a more personal way. We are pleased that this new facility is part of the expanding care capability Chelsea Community Hospital offers to residents of Washtenaw and surrounding counties."

'South Pacific'

(Continued from page one)
son, John, is this year's stage manager and is also in charge of photography. She has 40 private voice and piano students ranging in age from four to adult. Among her achievements, she was chosen Woman of the Year in California in 1970. Her husband is an executive with the Ford Motor Credit Co.

Brock teachers music theater for the Ann Arbor Recreation Department and is also a member of the Goodtime Players, a professional group specializing in children's theater. She is the current director of the Comic Opera Guild in Ann Arbor and directed "Naughty Marietta" for the Guild in February. Most recently, she performed in "Lohergrin" this past spring with the Seattle Opera Company.

In her directing, Brock uses many aspects of her prolific experience, enabling her to approach each task with the attitude of a teacher. She takes as much time as possible to explain stage directions to the cast members, experienced and novice.

Under Jeanette Tracy Brock's direction, "South Pacific," promises to be a musical drama to be considered a highlight of Chelsea's 1981 summer events.

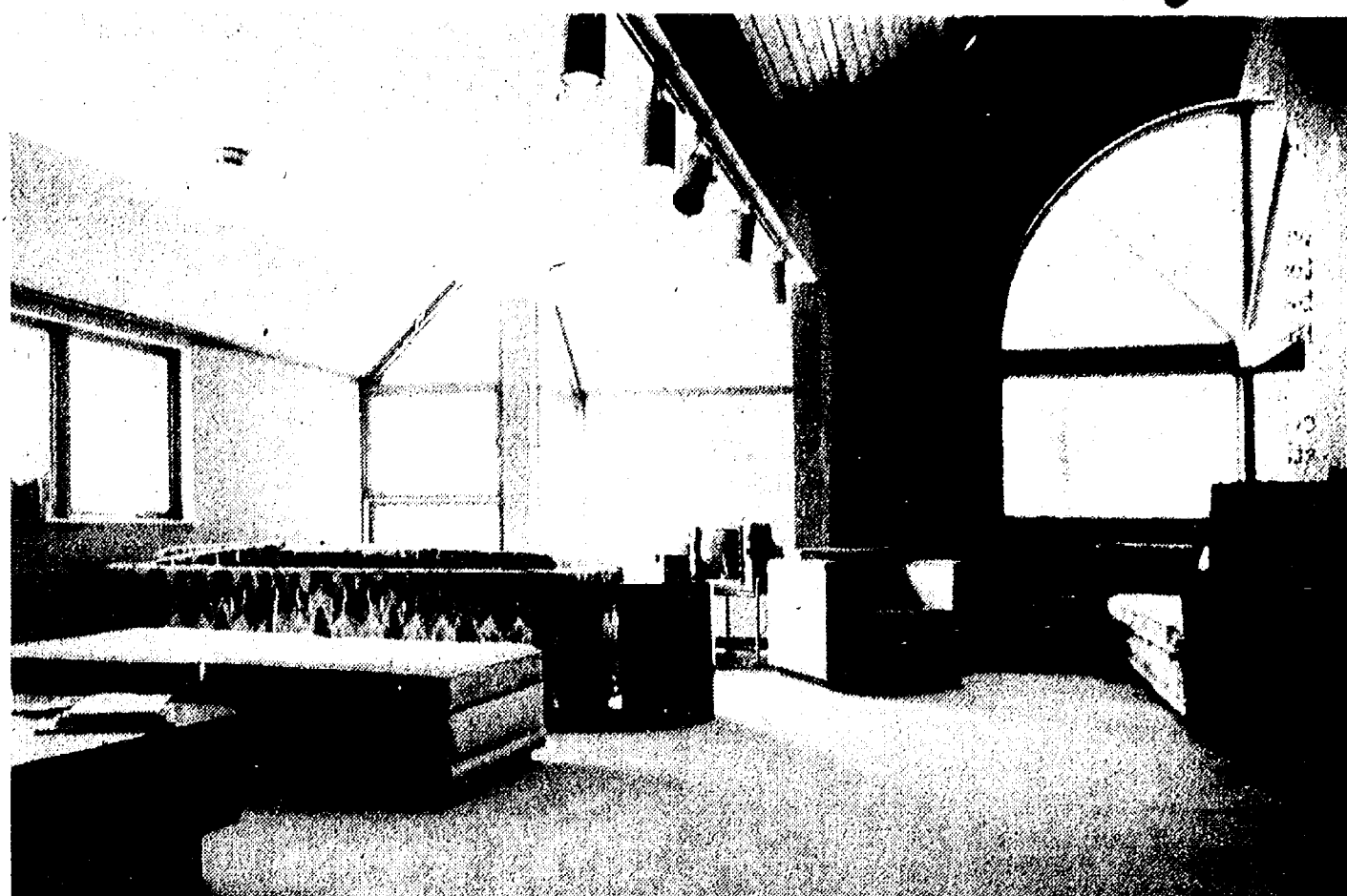

BRIGHT LIGHT AND AIRY SPACES characterize the newly opened Residential Care Facility at Chelsea Community Hospital. As many as 12 patients may reside in the facility which was constructed in the wooded area east of the main hospital building.

Young People Will Visit Washington, D. C.

Eight young people from Washtenaw county will be among nearly 5,000 teen 4-H members from 44 states in the annual Citizenship-Washington Focus program in the nation's capital this summer.

Representing Washtenaw county from June 21 through June 27 will be Paul Tobias and Karen Kuebler of Saline, Laurie Heller and Jon Guderis of Chelsea, Debbie VanFossen of Ann Arbor, Beth Meade, Kim Bristle and Anne Mazurek of Manchester, Karen Geiger of South Lyon and Craig Chapman of Ypsilanti.

The purpose of the week-long program is to give young adults an opportunity to study citizenship responsibilities, our nation's heritage, and its governmental system.

The Citizenship-Washington Focus program is an excellent way for young people to become better acquainted with and more actively involved in government and their futures. As communities expand and diversify, young people feel more removed from government and are less apt to get involved in community activities. The Focus program illustrates the need for strong community leadership and its direct relationship to decisions made on the state and national levels.

With the nation's capital as a classroom, a variety of field trips

and meetings are planned, including a trip to Capitol Hill to meet member of Congress and to see government in action. Visits to federal agencies, national organizations and historical and cultural sites are other highlights.



SPACIOUS BEDROOMS AND LARGE WINDOWS provide for an unobtrusive atmosphere at the Residential Care Facility on the Chelsea Medical Center campus, designed to resocialize detoxified patients prior to their ultimate release. As part of their treatment, patients are to perform routine household tasks such as making beds and preparing meals.

20% OFF ALL POTTED STOCK
Evergreens, shade trees, ornamentals.
Stop out soon for best selection!

MCCLEAR'S EVERGREEN NURSERY
11362 TRIST RD., GRASS LAKE
(517) 522-5177

MARGIE'S UPHOLSTERY
FREE ESTIMATES
• Large Selection of Materials
• Upholstery Supplies
• Repair Service
Pick-Up and Delivery Available
MARJORIE SMITH
Ph. 1 (517) 536-4230
Call Collect between 8 a.m.-6 p.m. Monday thru Saturday.
6245 Brooklyn Rd., Napoleon

Subscribe to The Chelsea Standard

DUNBAR'S DEXTER LOCKER
PAUL DUNBAR, OWNER
8038 Main St., Dexter Ph. 426-8466

Fresh Frozen Berries, Fruit & Vegetables

APPLES (sliced)	PEACHES (sliced)
30 lbs. 7:1 sugar \$13.50	32 lbs. 5:1 sugar \$21.90
30 lbs. IQF ★ no sugar \$16.50	10 lbs. IQF ★ no sugar \$ 8.90
APRICOTS (halves)	PINEAPPLE (chunks)
32 lbs. with sugar \$27.20	30 lbs. IQF ★ no sugar \$36.90
10 lbs. IQF ★ no sugar \$10.50	15 lbs. IQF ★ no sugar \$20.10
BLACKBERRIES	PINEAPPLE (crushed)
10 lbs. IQF ★ no sugar \$11.90	30 lbs. 4:1 sugar \$25.80
BLACK RASPBERRIES	30 lbs. St. Pk. no sugar \$28.50
8 lbs. IQF ★ no sugar \$13.52	RED RASPBERRIES
BLUEBERRIES	28 lbs. St. Pk. no sugar \$44.52
30 lbs. St. Pk. no sugar \$26.70	10 lbs. IQF ★ no sugar \$18.90
15 lbs. St. Pk. no sugar \$14.85	RHUBARB
CHERRIES (dark, sweet, pitted)	20 lbs. crtn. St. Pk. \$ 9.80
30 lbs. IQF ★ no sugar \$28.50	STRAWBERRIES (sliced)
10 lbs. IQF ★ no sugar \$10.50	30 lbs. 4:1 sugar \$23.70
CHERRIES (red, tart, pitted)	15 lbs. 4:1 sugar \$13.35
30 lbs. 5:1 sugar \$29.70	STRAWBERRIES (whole)
30 lbs. St. Pk. no sugar \$32.70	30 lbs. 4:1 sugar \$23.70
15 lbs. St. Pk. no sugar \$18.75	22 lbs. St. Pk. \$19.58
10 lbs. IQF ★ no sugar \$13.50	30 lb. IQF ★ no sugar \$29.70
MELON CHUNKS	10 lbs. IQF ★ no sugar \$10.00
(Honey Dew & Cantaloupe)	Other sizes available in fruit.
10 lbs. IQF ★ \$ 8.90	
MIXED FRUIT	
10 lbs. IQF ★ \$10.50	
FANCY FROZEN VEGETABLES	
ASPARAGUS (cuts & tips)	PEAS
12 2 1/2-lb. pkgs. \$44.70	12 2 1/2-lb. pkgs. \$23.70
BROCCOLI (spears)	SLICED MUSHROOMS (whole slices)
12 2-lb. pkgs. \$21.36	2 5-lb. bags per case IQF ★ \$16.00
BRUSSEL SPROUTS	
12 2 1/2-lb. pkgs. \$25.20	
CAULIFLOWER	
12 2-lb. pkgs. \$21.36	
CORN (whole kernel)	
12 2 1/2-lb. pkgs. \$25.20	
MIXED VEGETABLES	
12 2 1/2-lb. pkgs. \$22.50	

★ Individually Quick Frozen (no sugar)
★ 1:1 Ratio of fruit to sugar
★ St. Pk. Without sugar.

Mark Your Choices - Clip & Mail to
DUNBAR'S DEXTER LOCKER
8083 Main St., Dexter, Mich. 48130

NAME _____
ADDRESS _____
PHONE _____
We will call when your order is ready to pick up
NO DEPOSIT REQUIRED

PALMER FORD'S 18th ANNUAL PICK-UP ONLY SALE

\$5395

AMERICA'S #1 FORD TRUCK BUY

Come To Chelsea and SAVE MONEY!

\$5395 for a brand new 1981 Ford Pick-Up with all standard equipment. (Only 5 left at this price.) 46 on sale at savings from \$1,128 to \$1,927 off sticker prices. We doubt that you will ever be able to buy a new truck for less.

HURRY! SALE ENDS JUNE 27th
MICHIGAN'S OLDEST FORD DEALER, SINCE 1912

PALMER FORD

Mon., Tues., Thurs., 8:30-9; Wed. & Fri., 8:30-6
Saturday, 8:30-1

CHELSEA 475-1301

Senior Citizen Nutrition Program MENU and ACTIVITIES

Week of June 23 - 30

Tuesday—Hamburger on a bun, baked beans, calico cole slaw, tomato juice, rhubarb crisp. Crafts.

Wednesday—Chicken divan with broccoli, orange rice, lettuce toss, bread and butter, sliced bananas and strawberries. Bingo.

Thursday—Salmon patties, creamed peas, carrot and celery sticks, rye bread with butter, rice pudding. Exercise.

Friday—Shepherd pie with

vegetables and mashed potatoes, lettuce and spinach toss, wheat bread with butter, peaches. Recorder.

Monday—Macaroni and cheese with ham, Italian mixed vegetables, lettuce toss, wheat bread with butter, red plums. Gardening, 11 a.m.

Tuesday—Italian meatballs, baked potato with sour cream, broccoli, bread and butter, apple sauce. Crafts.

McCalla Feed Service

Ph. 475-8153

12875 Old US-12

Chelsea

**IDEAL LIVESTOCK EQUIPMENT
HEATERS FOR WATER TANKS
HAY and STRAW
CRACKED CORN - BIRD FEED
WOOD SHAVINGS
WAYNE DOG & CAT FOOD
DOG BISCUITS
SALT OF ALL KINDS**

**Complete Line of
WAYNE FEEDS**

DINNERTIME IS SHOWTIME

AT WIN SCHULER'S!

Now Appearing:
A Gentleman and a Scoundrel
July 10 - August 9

On Friday and Saturday nights you only have to make one stop to enjoy a delicious meal and a great show. With Win Schuler's Dinner Theatre, for \$17.50* you can order one of our delicious meals, like London Broil, Boston Scrod or Chicken Cordon Bleu, then sit back and watch an entertaining stage production. So make reservations now and ask about our Dinner Theatre Escape Package. Call 769-9400

Schuler's

Ann Arbor - 3600 Plymouth Road
*plus tax & tip (alcoholic beverages not included)
Meet the cast at our happy hour, beginning at 6:00

LITTLE ROOSTER RESTAURANT & LOUNGE

PHONE 426-8668

11485 North Territorial Rd. (Corner Dexter Townhall Rd.)

**TUESDAY SPECIAL
CHICKEN DINNER**
with cole slaw, ranch fries
\$5.45
hrs. 4-8 p.m.

**WEDNESDAY NIGHT SPECIAL
ITALIAN NIGHT**
Italian Dinner for Two
plus ½ litre of wine
\$10.95 Hours: 4 to 8 p.m.

**Thursday Spec.
Spaghetti Dinner**
All you can eat **\$4.50**
Hours: 4 to 8 p.m.

**FRIDAY SPECIAL
Ocean Perch Dinner \$5.95**
All You Can Eat. Hours 4 to 8 p.m.
Dance to "Country Pleasure"
Music, 9:30 p.m. to 1:30 a.m.

**Saturday Special
10-oz. New York Sirloin \$7.95**
with tossed salad and ranch fries
Dance to "Country Pleasure"
Music, 9:30 p.m. to 1:30 a.m.

**SUNDAY SPECIAL
New Zealand Lobster Tail
and 3-oz. Sirloin Steak . . \$12.95**
with baked potato and tossed salad.
Hours: 4 to 8 p.m.

**CARRY-OUTS 426-8668
PIZZA - FRIED CHICKEN**



YOUNG PEOPLE'S CITIZENSHIP seminar, sponsored by the Michigan Farm Bureau and held at Albion College, June 15-19, was the scene of nearly 220 Michigan high school juniors and seniors participating in various mock governmental processes. Representing Washtenaw county at the seminar were, top row, left to right, Jenny

Feldkamp of Manchester, Jennifer Gyde of Whitmore Lake, Beth Heller of Chelsea, Beth Meades of Manchester; bottom row, left to right, Charlotte Rickelmann of Manchester, Carol Schable of Manchester, Joanne Stierle of Ann Arbor, and Debbie Van Fossen of Ann Arbor.

Washtenaw 4-H Members Attend Citizenship Seminar

Beth Heller of Chelsea, Jennifer Gyde of Whitmore Lake, Joanne Stierle and Debbie Van Fossen of Ann Arbor and Jenny Feldkamp, Beth Meades, Charlotte Rickelmann and Carol Schable of Manchester, participated in the 18th annual Michigan Farm Bureau Young People's Citizenship Seminar held June 15 through June 19 at Albion College.

They were among some 220 Michigan high school juniors and seniors involved in the five-day seminar sponsored by the Michigan Farm Bureau and county Farm Bureaus.

"The seminar provides the students with the opportunity to work with outstanding specialists in studying the American way of life, people and governments around the world, the free enterprise system and allows them to participate in political party ac-

tivity," according to Robert G. Craig, Citizenship Seminar chairman.

"It was a hard working, study program," Craig said, "which included presentations by nationally known speakers, discussion workshops and mock elections, with time for social activities as well."

Speakers at this year's MFB Citizenship Seminar included Robert Vander Laan, state Senate Republican leader, Grand Rapids; Evan MacFarlane, chief assistant prosecutor, Eaton County; Charles VanEaton, professor, Division of Economics and Business Administration, Hillsdale College; Dr. Clifton Ganus, president, Harding University, Searcy, Ark.; William S. Ballenger, director, Michigan Department of Licensing and Regulation; Dr. John Furbay, world traveler and

author; Maria Schultz, Ukrainian refugee and now naturalized U.S. citizen living in St. Joseph, and, Vic Verchereau, 1979-80 president of the Michigan Future Farmers of America.

**Laura Rademacher
Earns Degree at
Denison University**

A local student was among approximately 475 graduating seniors to receive degrees from Denison University, Granville, O. Saturday, May 30.

Laura L. Rademacher received a B.A. degree with a major in mathematics. While at Denison, she was active in Pi Beta Phi sorority and volunteered on the January term telethon.

She is the daughter of Mr. and Mrs. William J. Rademacher of 200 N. Freer Rd. She graduated from Chelsea High school.

Mary Boylan Accepted To Siena Heights College

Mary F. Boylan, the daughter of Mr. and Mrs. Keith L. Boylan of 245 Park St. has been accepted to Siena Heights College in Adrian for the fall 1981 semester. She plans to study art education. Siena Heights is an independent, four-year, fully accredited, coeducational liberal arts institution offering associate, bachelor and master degrees in 34 programs of study. The college's 1,800 students come from 30 states and 28 foreign countries.



**Hoffman
Tire & Service**
7 miles west of Chelsea
13660 E. Michigan
Grass Lake 522-8542

**CERTIFIED IN TUNE UPS & ENGINE
REPAIR**

Pre-Owned Cars. Real value, affordable price.

1980 COUGAR XR7 - Tilt wheel, cruise control, power windows, power steering, road wheels, AM-FM stereo, 8-track. Only 11,400 miles.

1979 OLDS TORONADO - Silver with red interior, tilt wheel, cruise control, power seats, power windows, power door locks, stereo cassette, wire wheel discs, Michelin tires.

1979 CADILLAC SEVILLE - Diesel engine, fully equipped.

1978 OLDS DELTA ROYALE - Power steering, power brakes, automatic transmission, air conditioning, split seats.

1980 PONTIAC GRAND PRIX - Power seat, power windows, power door locks, split seats, road wheels, Landau top, stereo radio.

Heritage Cadillac

3975 Jackson Rd.
Ann Arbor 769-8400
Open Mon. & Thurs. 'til 9

Circus Train Goes Through Town Thursday

Lions and tigers and bears, oh my! That's exactly what passed through Chelsea early Thursday morning.

At approximately 9 a.m., the Ringling Bros. and Barnum and Bailey Circus train, all 40-plus white and red painted cars of it, wobbled its way eastbound.

Looking out from inside The Chelsea Standard, the train, laden with cars and trucks, human and animal circus performers and heavy equipment, rocked gently on the tracks.

Polar bears and lions peered out at the world from behind the bars of their wheeled cages. Circus performers without costumes or make-up gazed from the windows of their sleeping compartments.

It was an interesting sight bringing out the child in anyone who had the opportunity to watch it cross Main St. enroute to an unknown easterly destination.

Telephone your club news to 475-1371

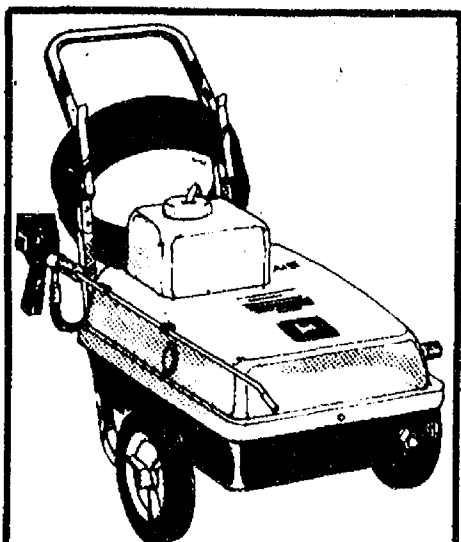

John Deere High-Pressure Washers

Clean up quickly with a John Deere High-Pressure Washer. They're right for dozens of tough cleaning jobs. Choose from five models with 500- to 1100-psi nozzle pressure. Just hook up to a cold water supply, plug the washer in, and start cleaning. See us soon for a demonstration.

**HURON
FARM SUPPLY**
2250 Dexter-Chelsea Rd.
Dexter 426-8847

Marathon Gas
Marathon Gas

Jiffy market

Big Enough To Serve You . . . Small Enough To Know You!

Corner of Sibley and Werkner Rds. - Chelsea, Michigan 48118

PHONE 475-1701 Sale Prices Effective June 23 thru June 27

U.S.D.A. CHOICE BEEF STEAK			
 Full Cut	ROUND STEAK	ROUND lb. \$2.39	
	\$2.19 lb.	SWISS STEAK lb. \$2.19	
		CUBE STEAK lb. \$2.49	
		LARGE END RIB STEAK lb. \$2.99	
FARMER PEET RE-PEET-ER			
SLICED BACON		1-lb. Pkg. \$1.49	
FRITO-LAY REG. OR RUFFLES POTATO CHIPS	ECKRICH SMOK-Y-LINKS	ECKRICH REG. OR THICK SLICED BOLOGNA	QUAKER MAID FRESH PEACH SUNDAE ICE CREAM
1-Lb Bag \$1.69	10-oz. Package \$1.19	1-lb. Pkg. \$1.69	½ gal. \$1.89
FRESH GRADE A - LARGE EGGS Doz. 69¢			
FARM MAID SPECIALS			
HOMOGENIZED MILK gal. \$1.98			
Low-Fat Milk gal. \$1.69	Choc. Milk qt. 59¢	YOGURT Ass'd. Flavors 8-Oz. Crtn. 45¢	
KLEEN-MAID WHITE BREAD . . . 20-Oz. Loaf (1-Lb., 4-Oz.) 49¢			
FRESH MEATS - GROCERIES - PRODUCE - BEER - WINE - LIQUOR			
Open 7 a.m. Morning to 10 p.m. Nights - 7 Days A Week			

COMMUNITY CALENDAR

Monday—
Chelsea/Kiwanis Club meets every Monday, 6:30 p.m. at Chelsea Community Hospital.
St. Mary's Altar Society, first Monday of each month, 7:30 p.m., at Rectory basement.
Chelsea Lioness, second Monday of each month at the Meeting Room in the Ann Arbor Trust Co. on M-52, Chelsea, at 7:30 p.m. Call 428-7179 or 475-9455 for information.
Lima Township Board regular meeting first Monday of each month, 8 p.m., Lima Township Hall.
Tuesday—
Lima Township Planning Commission, third Tuesday of each month, 8 p.m., Lima Township Hall.
Lyndon Township Board regular meeting, third Tuesday of each month, 7:30 p.m., in Lyndon Town Hall.
Chelsea Village Council, first and third Tuesdays of each month.
Inverness Country Club pot-luck and euchre party, 8 p.m., first Tuesday of each month.
Lions Club, first and third Tuesday of every month, 6:45 p.m., at Wolverine Lounge.
Chelsea Refunders, Tuesday July 14, 7 p.m., 13879 Sauer Rd. (North Lake) Chelsea. New members welcome. Bring coupons to trade. For more information call Edie at 475-1086.
Chelsea Community Hospital Nutrition Program pre-natal nutrition classes, fourth Tuesday of each month, 6 to 7 p.m. at the hospital. To register, phone 475-1311 (ext. 354). Class is free of charge.
Sylvan Township Board regular meetings, first Tuesday of each month, 7 p.m., Sylvan Township Hall, 112 W. Middle St.
Rebekah Lodge No. 130 first and third Tuesday of each month, 7:30 p.m.
Chelsea Child Study Club second and fourth Tuesday of each month, 8 p.m.
Chelsea Jaycees, first Tuesday of each month. For more information call Jerry Martell, 475-1966.
Chelsea Rod and Gun Club regular meeting, second Tuesday of each month at the clubhouse, Lingane Rd.
Wednesday—
Recreation Council first Wednesday of each month, 7:30 p.m. in the village council room above the police offices. Open to the public.
Chelsea Co-op Nursery is now accepting applications for fall, 1981. Please call Denise Martell, 475-1966, or Donna Harsh, 475-1720.
Chelsea Communications Club, fourth Wednesday of each month, 8 p.m., Chelsea Lanes basement meeting room.
Free basic genealogical class sponsored by the Chelsea Historical Society at McKune Memorial Library. Weekly for six weeks beginning Wednesday, June 17 from 7 to 8:30 p.m. Open to the public. Pre-registration is desirable. Call 475-9697.
Thursday—
North Lake United Methodist Church Community Men's Group, second Thursday of every month at 7:30 p.m. in the activities building.
Chelsea Band and Orchestra Boosters, second Thursday of each month, 7:30 p.m., high school band room.
Meetings of the Lyndon Township Planning commission are held at 8 p.m. the second Thursday of every month at Lyndon Town Hall.
Knights of Columbus Women's Auxiliary, second Thursday of each month, 8 p.m. at K. of C. Hall, 20750 Old US-12.
Friday—
Senior Citizens meet third Friday of every month, pot-luck dinner, games and cards. 6 p.m. at Senior Citizen Activities Center on W. Middle St.
Saturday—
Exhibitors of hand-made arts and crafts are invited to participate in the fifth annual Dixboro Festival to be held Saturday, July 18 from 1 to 9 p.m. It is sponsored by the United Methodist church of Dixboro. Call Diana LaPointe, 668-7987 after 5 p.m. if interested.
Misc. Notices—
Home Meals Service, Chelsea. Meals served daily to elderly or disabled. Cost per meal, \$2.25 for those able to pay. Interested parties, call Barbara Branch, 475-7844 or Ann Feeney, 475-1493.
North Lake Co-Op Nursery school is now taking enrollments for the 1981-82 year for 3- and 4-year old sessions. Anyone interested should call Jan Knott, 475-2455.
Lamaze childbirth preparation classes are offered continually at Chelsea Community Hospital. To register, call 475-9558 or 475-7484.
Letters to the Editor
To the Editor:
"One does not light a lamp and put it under a bushel basket, one puts it on a stand for all to see." Since 1972 within the Catholic Church, Parish Councils were formed. The council is a body of people, elected by the people and from the council come various committees. There are four—Education, Liturgy, Finance, and Christian Service. It is of just one I wish to share with you, Mr. Editor and your readers. Christian Service, by name and action.
The growth of this group's works has steadily grown for nine years now. Like the bricks in a building, one upon another, until the structure is complete. So one year upon another has added to what Christian Service is to our parish family, and the community as a whole.
Christian Love makes us tick, and holds us together. What does Christian Service do, you ask? We visit the sick and shut-ins. A newly formed Visitation of the Sick Committee, under Deacon Richard Cesarz, makes regular weekly calls to all Catholic patients in Chelsea Hospital, so no one feels alone, in time of need. Our Committee shares with those in sorrow. We try to reach out and help those in trouble. The wayward, the passer-by, the stranded.
We have as a committee stood fast in our belief of the Sanctity of Life, and everyone's right to live it. We have fed, and continue to feed the hungry. We have planted the seed of growth within our parish family by sponsoring our own Senior Citizens Group. We added the widow and widower and singles group as well. We try to remember all people of a family are important. So we honor our Dads, and Moms, and the youth of our parish family—on their special days.
While Christian Service reaches and touches, for all that has been done... one would think there must be a huge number of warm bodies on such a committee, well Mr. Editor, yes and no. The basic membership is not great in numbers, but we have a lot of heart, compassion, and on-going love for our parish family, and the community in general. Numbers are one thing, but whenever we have sponsored some event within our parish, the membership body of the total parish responds so beautifully. We are pilgrims on a journey thru life, reaching, touching, loving, and caring. We shall only come this way once, let us live life, love, and care together, supporting one another all the way home.
None of what Christian Service has accomplished would ever have come to be without the Blessing of a wonderful Pastor. Thanks Father Dupuis, for believing in us and what we do.
I have written this to honor the folks who make up Christian Service and invite other faith communities, who may not have such organization functioning to consider establishing one for your people, it's well worth the effort. With humility, my cup runneth over with joy, for the good the Lord has done for us. We are building community by building "common-unity."
Millie Warner, Christian Service Chairperson.

Letters to the Editor

Classified Clips
More Classifieds in Second Section
Ads received after deadline

LATE ADS Classified Clips

For Sale 4
FOR SALE — Box springs and mattress with legs; 1 full size, 1 single. Small chicken house. Bi-fold door. Call 426-8272. x23
Garage Sale 4b
GARAGE SALE — 525 Wilkinson St. Thursday and Friday, June 25, 26; 9 a.m. - 4 p.m. Some furniture, household items and lamps. x3
GARAGE SALE — Thurs., Fri. and Sat., June 25-26-27, 15030 Riemann Rd., corner of Nottan Rd. Furniture, crafts, cake decorating supplies, antiques, misc. x3
GARAGE SALE — 5-speed bicycle, dirt bike, clothes, misc. 3250 McKinley Rd., Chelsea. Thursday, Friday and Saturday, 10 a.m. to 4 p.m. On Saturday fill a grocery bag for \$2. Follow the yellow signs. x3
8825 Waterloo-Munith Rd. Books, bikes, records, furniture, some tools. Tuesday, June 23, Sunday, June 28. x3
YARD SALE, 605 Grant, June 24 and 25, starting at 9 a.m. Lots of miscellaneous. x3
3-FAMILY GARAGE SALE — 14400 Harvey Rd. (extension of Cavanaugh Lake Rd.) Boat and motor, large and small size clothing, new grass seeder and much more! Thursday, June 25 continued till everything is sold, 9 a.m. to 6 p.m. x3
Real Estate 5
Chelsea Schools
Immaculate 3-bedroom 1½-bath, 7-year-old home with family room and fireplace on 4.45 acres. 30'x40' pole barn complete with electricity and water. Land contract, terms, \$85,900.
Also: 5.9 acres with poured basement already in. Land Contract. Terms, \$23,900.
BLANCHARD & ASSOCIATES
Phone 973-0226 or evenings Jenny 475-7465 or days, 769-3419 x3
For Rent 11
OLDER DUPLEX 1-bedroom unit for rent with covered garage. Available Aug. 1. \$250. Ph. 475-8260. x4-2
Bus. Services 13
Repairs/Improvements
Expertly sealed Blacktop
Lasts for years, sealing slows oxidation of black top surface, beautifies and improves inexpensively.
Call 429-4540, evenings. x4-2
Subscribe today to The Standard.

Gatling's Gun Better Than Custer's Luck

On June 25, 1876, the 7th U.S. Cavalry under the leadership of George Armstrong Custer rode into battle in a remote valley called the Little Big Horn. The results of Custer's Last Stand are now history. What is less known, however, is that Col. Custer had refused an offer of two Gatling

guns, preferring to count on his own luck in dealing with the Indians rather than the rapid-fire forerunner of the machine gun. A visit to Henry Ford Museum, Dearborn, provides visitors with a chance to see one of the impressive weapons up close.

Telephone your club news to 475-1371

RESIDENTIAL CONSTRUCTION and REMODELING

Specializing in CUSTOM-BUILT ENERGY EFFICIENT HOMES
Free Estimates
Ib V. Jensen & Sons
LICENSED BUILDERS
378 Spring Lake Dr., Chelsea
Ph. 475-1820

CUSTOM BUMPING and PAINTING

FREE ESTIMATES - ALL MAKES
Get the Best for Less!
FRANK GROHS CHEVROLET
Phone 426-4677 Dexter, Mich.

HASTINGS TREE FARM

9500 North Territorial Rd., Dexter
(Associated with Dexter Animal Clinic)
These locally-grown trees, 2 to 5½ ft. tall, are now available for landscaping.

- ★ AUSTRIAN PINE
- ★ SCOTCH PINE
- ★ RED (Norway) PINE
- ★ WHITE PINE
- ★ WHITE SPRUCE

Planting Season - Mid-April to Mid-May
Priced \$7 to \$18 with quantity discount available.
Variety of White Birch now available.
All stock state inspected, guaranteed and planted in biodegradable containers.

★ We also give free estimates on landscaping.
Phone (313) 426-3985

IT PAYS TO ADVERTISE... ADVERTISE WHERE IT PAYS... WANT ADS!

PATRICK A. MATTIE, D.D.S. is pleased to announce the opening of his office for the practice of general dentistry

426-2641 3060 BAKER RD. DEXTER, MICH.

CATS CHELSEA AREA TRANSPORTATION SYSTEM

Transportation for the Senior Citizens, 65 years & Older, & the Handicapped.

Advance reservations are required. For morning transportation call the preceding afternoon between 1 p.m. and 3 p.m. For afternoon transportation call in the morning from 9 a.m. to 11 a.m.

CALL 475-9494

between 9 to 11 a.m. or 1 to 3 p.m.

Service hours are 9 a.m. to 4:30 p.m. daily; Thursdays, 9 a.m. to 1 p.m.

WEST BANK

PRESENTS

LIVE MUSIC

and

DANCING

With J. R.

Tuesday through Saturday

at the

HOLIDAY INN WEST

2900 JACKSON AVE.

ANN ARBOR

PHONE 665-4444

The Chelsea Standard

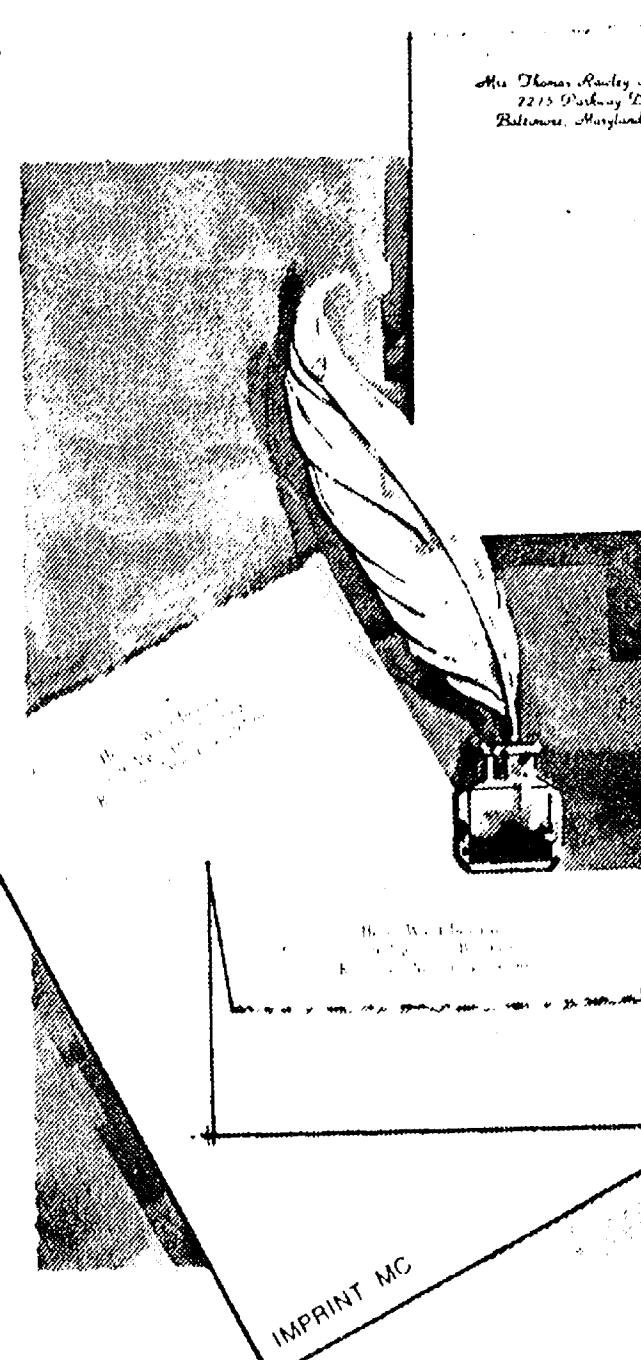

June Sale
Save 44%
Rytex
Deckle-Edge
Vellum
Personalized
Stationery
8.95
regularly \$16

Your name and address custom printed on genuine vellum paper that is subtly deckle edged in the manner of fine books. Paper choice in Windsor White, Antique Grey or Wedgewood Blue. Choice of print styles HL or MC as shown with ink color in deep grey, blue or raspberry red. Choose 100 Princess sheets, 100 envelopes or 80 King size sheets, 80 envelopes.

Special Bonus:
50 extra, unprinted sheets for use as second pages only \$3 with order.

THE CHELSEA STANDARD
300 N. MAIN ST., CHELSEA, MICH. 48118

Please send _____ Boxes DECKLE EDGE VELLUM on sale at \$8.95 each

Include Bonus: ☐ (check) 50 extra plain sheets at \$3.00 each box

Imprint Name _____

Address _____

City/State/Zip _____

Check choice of: paper size & color, imprint style and ink color

Princess Size: ☐ White (9401) ☐ Blue (9451) ☐ Grey (9461)

King Size: ☐ White (9101) ☐ Blue (9151) ☐ Grey (9161)

Imprint: ☐ HL ☐ MC Ink ☐ Blue ☐ Grey ☐ Red

ORDERED BY _____

Address _____ Apt. _____

City, State, Zip _____

Account No. _____ Phone _____

☐ Charge ☐ Check or M.O. \$ _____ enclosed. Sorry, no C.O.D.'s or phone orders.

Please add Michigan Sales Tax

THE CAPTAINS TABLE

A Pleasant Place To Dine

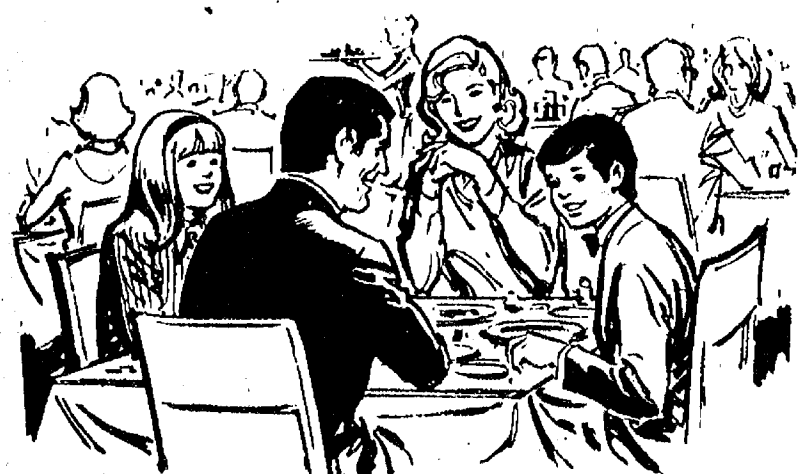

WEEK-END EVENING SPECIALS

FRIDAY and SATURDAY

PRIME RIBsm. \$7.95
lg. \$9.95

FRIDAY

LAKE SUPERIOR WHITEFISH\$5.95

with solid bar

Choose from our
scrumptious home-made
Dessert Cart

THE CAPTAINS TABLE

8093 MAIN ST., DEXTER
PH. 426-3811

WALLPAPER

SEVERAL BOOKS ON SALE

at

20% OFF

D. E. HOEY & SONS

3515 Broad St., Dexter

Ph. 426-8119

KITCHEN REMODELING

- ★ We at Dutch Country are kitchen remodeling specialists.
- ★ Expert installation available.
- ★ Free design layout service.

- ★ Featuring: HAND CRAFTED AMISH CABINETS.
- ★ Distinctive "GOLDEN OAK CABINETS" By Continental.
- ★ Jenn-Air Appliances ★ Delta Faucets ★ Elkay & Kohler Sinks.

VISIT OUR SHOWROOM

DUTCH COUNTRY KITCHENS

146 E. Main 428-7292 Manchester

OPEN SUNDAYS

10 a.m. to 2 p.m.

MAIN STORE ONLY

1414 S. MAIN ST., CHELSEA

Phone 475-9106

The PARTS PEDDLER
AUTO SUPPLY STORES

Views On Dental Health

By ROBERT A. BURNS, JR., DDS, P.C.

IF YOU CHIP A TOOTH

Billy was playing sandlot baseball. He was catcher—a brave one—without a mask. As fate would have it, the batter swung at a pitch and the backswing hit Billy in the mouth and chipped off two of his front teeth. This is a typical dental emergency which requires immediate dental care.

When injury exposes the tooth pulp, it can be serious since the potential for infection is high. The pulp is the innermost chamber of the tooth and contains nerves and blood vessels.

Temporary treatment of injured tooth pulp includes the use of a sedative dressing to cut down sensitivity in the area. If a pulpectomy (removal of the pulp material) is necessary, it will be followed by root-canal

therapy, and the use of a crown or a cap if the tooth can be preserved.

Until you can get to a dentist following an injury, keep the mouth as clean as possible by rinsing it with a solution of salt water. If there are loose teeth, no food should be chewed until the teeth are stabilized in the jaw.

If you have dental health questions you would like to see answered, please mail them to the address below.

A public service with the aim of promoting a better dental health environment. From the office of: ROBERT A. BURNS, JR., D.D.S., P.C., Chelsea Professional Building, 1200 S. Main St., Chelsea, Phone: 475-9124.

SUNDAYS AT SCHULER'S...



BRING YOUR BUNCH TO BRUNCH!

This Sunday take the whole family to a delicious Win Schuler's brunch. It includes all your favorites that make Sunday a very special family day. We're waiting for you...so call us now for reservations. Children under 10—\$2.95, under 6—FREE.

Schuler's

JACKSON
6020 ANN ARBOR RD.
764-1200

BRUNCH: 10:30 A.M. - 2 P.M.



MEMORIAL CONTRIBUTION: Mrs. Gertrude O'Dell, center, presented a check to Arlene Larson, left, and Treva Winans, right, of the Chelsea Senior Citizens Center, in memory of her

late husband, Herschel O'Dell. The contribution was made Wednesday of last week at the Senior Citizens Center on W. Middle St.

14th District Court Proceedings

Week of June 8 - 12

Judge Kenneth Bronson, presiding

James B. Gibbs was sentenced for impaired driving to \$500 fines and costs, six months probation, no drinking and three days probation work program.

Scott Clamit was sentenced for open intoxicants to \$50 fines and costs and five days probation work program or 10 days jail.

Gerald Dettler was sentenced for impaired driving to \$300 fines and costs and attendance at the Alcohol Education Program or 15 days.

Cheryl E. Campbell was sentenced for impaired driving to \$300 fines and costs and completion at Ann Arbor.

Paul W. Johns was sentenced for reckless driving to \$130 fines and costs and \$412 restitution or Washtenaw County Driving School or 30 days.

Bural D. Flowers was sentenced as a disorderly person to \$100 fines and costs.

Douglas Craft was sentenced for leaving the scene of a property damage accident to \$150 fines and costs and \$370, three days probation work program or 60 days.

Brenda L. Radabaugh was sentenced for larceny under \$100 to 40 hours voluntary service and employment and attendance at the Drug and Alcohol Program. No fines or costs.

Patrick O. Kelly was sentenced for driving under the influence of liquor to 10 days service to the Washtenaw County Public School system, \$500 fines and costs, six months program, no drinking, Washtenaw County Counsel on

Alcohol as long as needed and six months restricted license.

Charles P. Moore was sentenced for impaired driving to \$200 fines and costs and 100 hours of 12 days of voluntary service or 12 days jail work program, 60 days suspended.

Jay B. Avey pled guilty to no valid operator's license on person. Sentenced to \$35 fines and costs or three days.

Raymond Little was sentenced for impaired driving to \$600 fines and costs, six months probation, no drinking, attendance at the Washtenaw County Council on Alcohol and five days Washtenaw County Jail, Sundays.

Dean Coy pled guilty to impaired driving. Sentenced to \$500 fines and costs and attendance at the Alcohol Education Program in Clearwater, Fla. or the Driver Improvement Program or 30 days.

Steven Schwartz pled guilty to no valid operator's license on person. Sentenced to \$125 fines and costs, one year probation and 60 days suspended.

Lawrence Bourbeau, Jr. was sentenced for impaired driving to \$250 fines and costs and attendance at the Macomb County

SHAKLEE

- NUTRITIONAL SUPPLEMENTS
 - PERSONAL CARE PRODUCTS
 - HOUSEHOLD PRODUCTS
- All Shaklee Products Are 100% Natural
Ask Us About SHAKLEE'S UNIQUE BUSINESS OPPORTUNITY.

JOE & MARY BIRCHMEIER

4831 Birch Lane
DEXTER, MICH. 48130
PHONE 426-3106

Call us for all
your Solar needs.

Solar heat, Solar hot water,
Window quilts - active and passive.

Michigan Solar Systems

7128 Dexter Road

Dexter, Mich. 48130

Ph. 426-2005

HEY KIDS!

Start your collection of all
26 Major League Baseball
miniature helmets today.



Get your favorite "DO" sundae now in a colorful miniature Major League Baseball helmet. Collect 'em and trade 'em. Be the first kid on your block to have all 26 miniature helmets. Attractive Major League standings board available to display your helmets. Get a scrumptiously sundae in a helmet today at your favorite "Dairy Queen" store for:

only **96¢**

901 S. Main St.
Chelsea



BOB SILVA'S

RAINED OUT SALE

(OLD FASHIONED SUMMER PICNIC SALE)

You've Got Another Chance!

RAIN OR SHINE

FREE HOT DOGS - FREE POP CORN - FREE ICE CREAM
While It Lasts

THURSDAY, JUNE 25th

NOON TIL ?

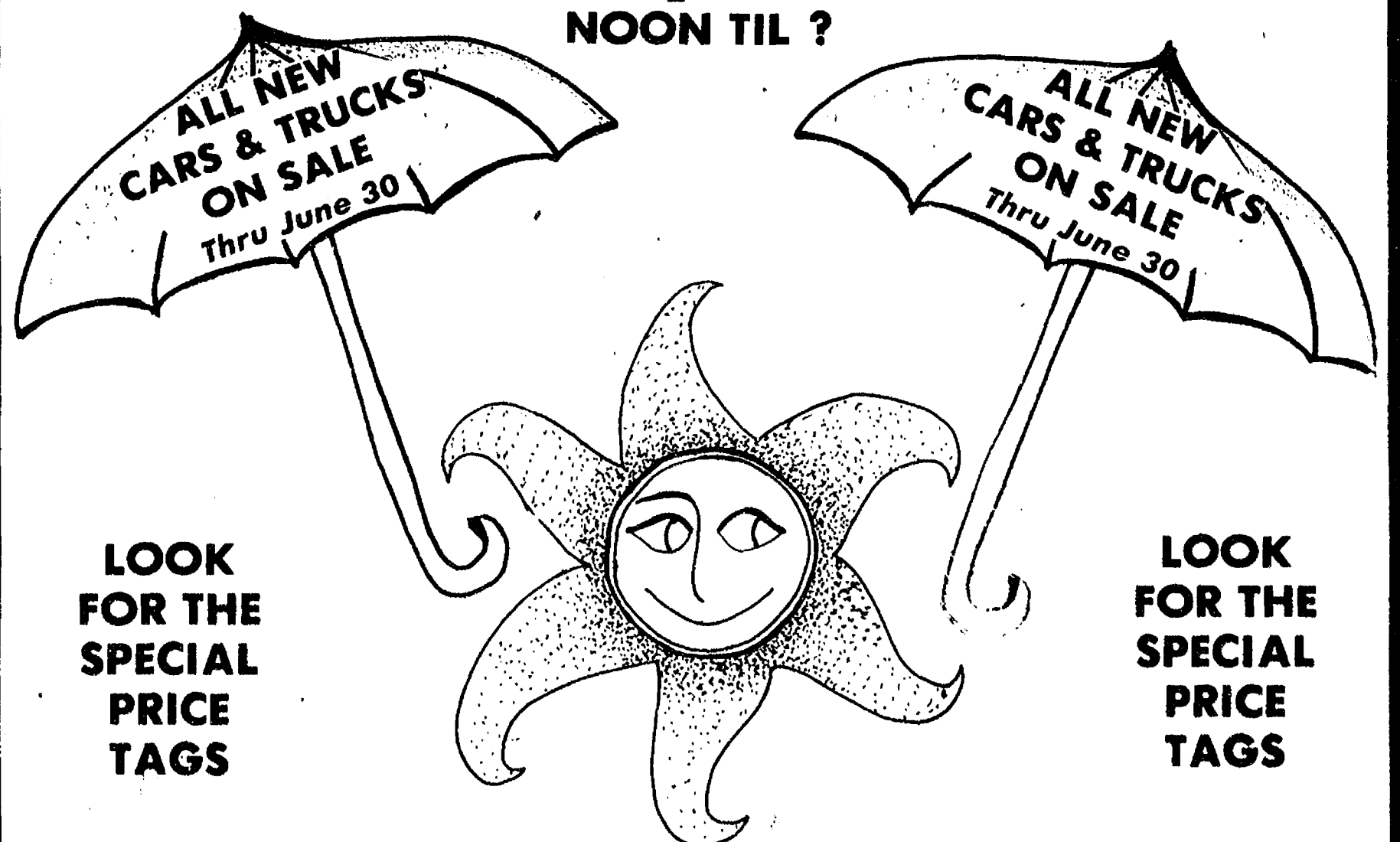

LOOK
FOR THE
SPECIAL
PRICE
TAGS

LOOK
FOR THE
SPECIAL
PRICE
TAGS

Bring the Spouse, your Family, and your Trade-In.
We'll pay more for your used cars because we need them!

BOB SILVA CHEVROLET

1603 S. Main St., Chelsea

Ph. 475-1373

Area Students Earn Honors At Albion

Albion College recently announced the names of 154 students who won Webster Scholarships and Presidential Recognition Awards.

Webster Scholarships are awarded on the basis of academic achievement and extracurricular activities. High school seniors with a minimum 3.5 grade point average are considered for the awards, which are named for William C. Webster, '87, a nationally known economics professor and businessman.

The Presidential Recognition Awards are given to entering freshmen on the basis of outstanding academic achievement and extracurricular activities. High school seniors in the top five percent of their class are considered for the awards.

Both are available without regard to need, and are renewable each year if the student maintains high academic standards.

Local recipients of these awards include Amy E. Smith, daughter of Mr. and Mrs. Denham Smith of 133 Orchard St., Chelsea, Linda L. Keiser, daughter of Mr. and Mrs. Donald Keiser of 18538 Dexter Trail, Gregory and Ann E. Neilson, daughter of Mr. and Mrs. Christopher Neilson of 402 Seminole Trail, Tecumseh.

Subscribe today to The Standard.

Regional Building Activity Down 70.4% from 1979 Total

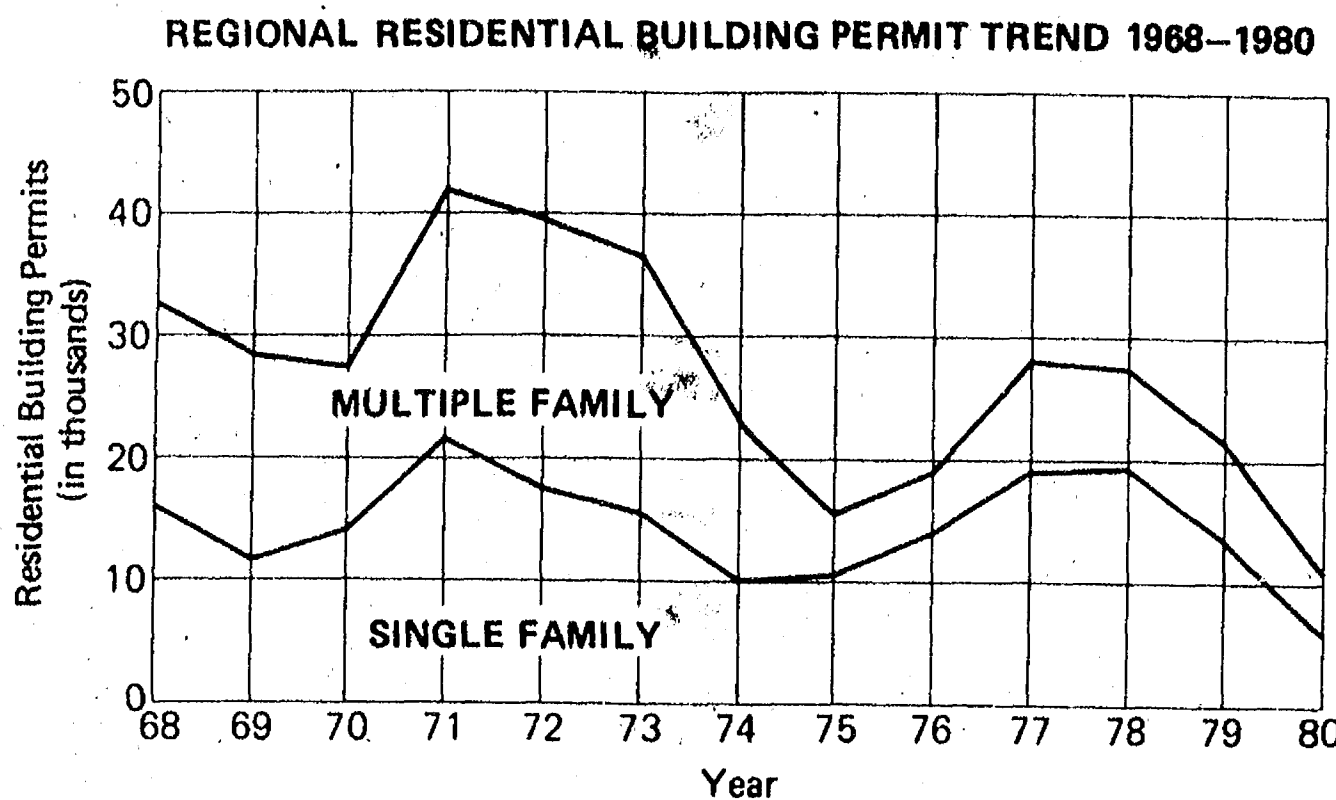

total of 4,697 permits is recorded for 1980 compared to 15,847 during 1979, a decrease of 70.4 percent. Detroit accounted for 74.8 percent of the 5,865 demolitions in the region in 1980.

The declining trend in permit issuance recently observed is reflective of the current regional economic conditions. High unemployment rates combined with high FHA and prime interest rates continue to have a dramatic impact on the regional housing industry.

Comparing data, despite an over-all drop in residential construction during 1980, Washtenaw county exhibited a visible increase in building. Chelsea, for example, saw the construction of two single family units as compared to no demolitions. Therefore, the net total of building construction in Chelsea during this time frame totaled two. Dexter, on the other hand, had neither construction nor demolition during this period.

Dexter township saw the construction of 17 detached single family units and no demolitions while Freedom township added three single family dwellings and Lima township added seven; neither Freedom nor Lima townships demolished any residential housing during that time span.

In Lyndon township, 10 single family detached units were constructed while none were

demolished for a net total of 10 during 1980. The village of Manchester constructed two single family units while Manchester township added 14 homes to its total.

In Scio township a total of 56 single family detached units were constructed while two two-family units were built. One demolition occurred for a net total of 57 residences constructed during

1980. Sharon township added seven single family residences.

Sylvan township attracted the construction of 13 single family detached residential units while Webster township doubled the Sylvan figure with 26 single family units constructed during the 1980 time frame. Neither Sylvan nor Webster townships had any demolitions of residential housing units during 1980.

"Let me show you how having one insurance agent can make life simpler than having two or three." CALL ME.

JERRY ASHBY
105 S. Main Ph. 475-1511



STATE FARM
Insurance Companies
Home Offices:
Bloomington, Illinois

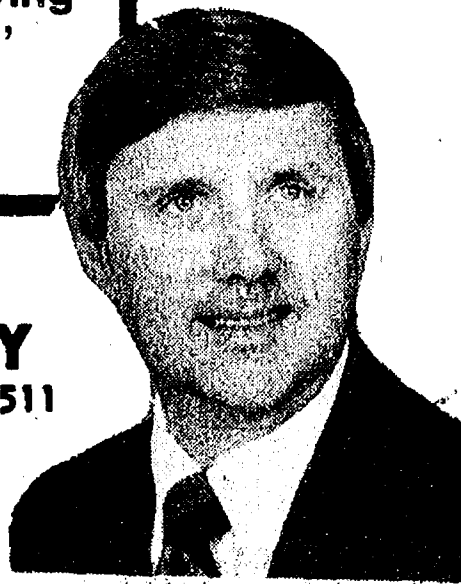

You have only one number to call and one agent to share your confidence. Call me for details on State Farm life, health, car and home insurance.

Life a good neighbor, State Farm is there.



Real Estate

By PAUL FRISINGER
REALTOR

HOME BUYER TAX BREAK

If a taxpayer sells his principal residence and buys another one for use as a principal residence from 18 months before to 18 months after the date of sale, the gain on the sale will not be currently taxed. This holds as long as the cost of the new residence equals or exceeds the selling price of the old.

If the cost of the new residence is less than the selling price of the old, the gain is taxed only to the extent of the difference.

Where the taxpayer builds, rather than buys, construction must be started from 18 months before to 18 months after the date of the sale and the new home occupied by two years after the sale. This way,

the taxpayer gets full benefit from the tax provision.

Under the old rule, each 18-month period described above was only 12 months and the two-year occupancy requirement was only 18 months. This new rule extends both periods by six months.

...

If there is anything we can do to help you in the field of real estate, please phone or drop in at FRISINGER REALTY CO., 935 S. Main St., Chelsea. Phone: 475-8881; evenings 475-2621. We're here to help!

SPECIAL MONEY SAVING COUPONS

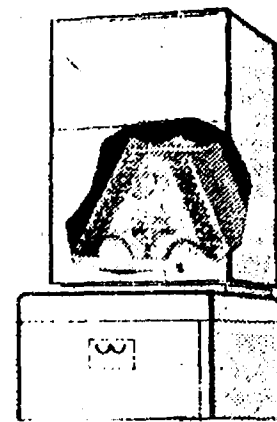

COOLING SALE

24,000 BTU
CONDENSOR & COIL
5-YEAR WARRANTY
Model 642402C
ONLY

\$899.00*

*Installation Available At Similar Savings

Expires July 10th
CALL
TOM STEELE
475-1222

ATTIC EXHAUST FAN

ONLY \$77.00

ELECTRONIC AIR CLEANER

5m-14s \$235.00

SET-BACK CLOCK THERMOSTAT

T8082A \$85.00

VENT DAMPER HEAT ACTUATOR

5" or 6" \$77.00

TOM STEELE HEATING & COOLING
8579 Hankard Rd., Gregory Ph. Chelsea 475-1222

Chelsea Cleaners



Ph. 475-1133

- ★ QUALITY DRY CLEANING
- ★ DRAPERY CLEANING
- ★ SHIRT LAUNDRY SERVICE
- ★ LEATHER & SUEDE SERVICE
- New ★ SHOE REPAIR SERVICE

3 LOCATIONS:

113 Park St., Chelsea (Main Plant)
126 E. Main St., Manchester
400 W. Michigan Ave., Grass Lake

"Let us put the crease back in your Wash & Wear Slacks."

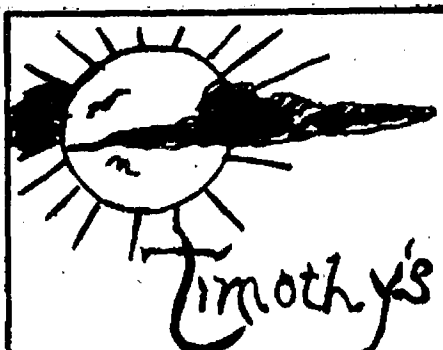

professional touch without the cost
catering - barbeques - private parties
50 - 500
tim.onlbring 475-2570

DON'T BLOW ALL YOUR COOL

WEATHER FORECAST: HOT & HUMID

Keep Cool
and Comfortable



AIR CONDITIONER

Sale Prices from

\$199.95

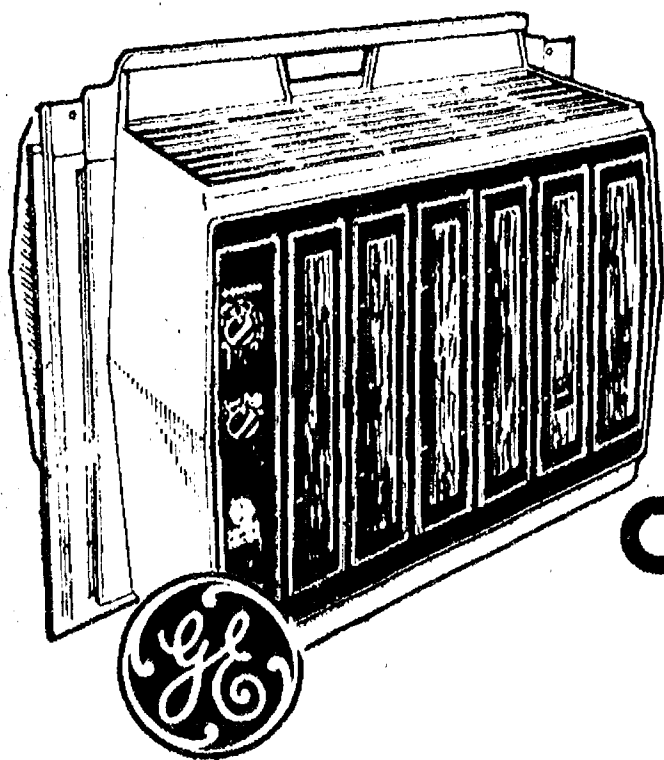

HEYDLAUFF'S

113 N. Main St., Chelsea

Ph. 475-1221

CHELSEA McDONALD'S

PRESENTS

SUMMER TIME VALUE

Lg. Sandwich
Med. Drink
Lg. Fries

Only
\$1.99*
plus tax

Reg. \$2.40 Value

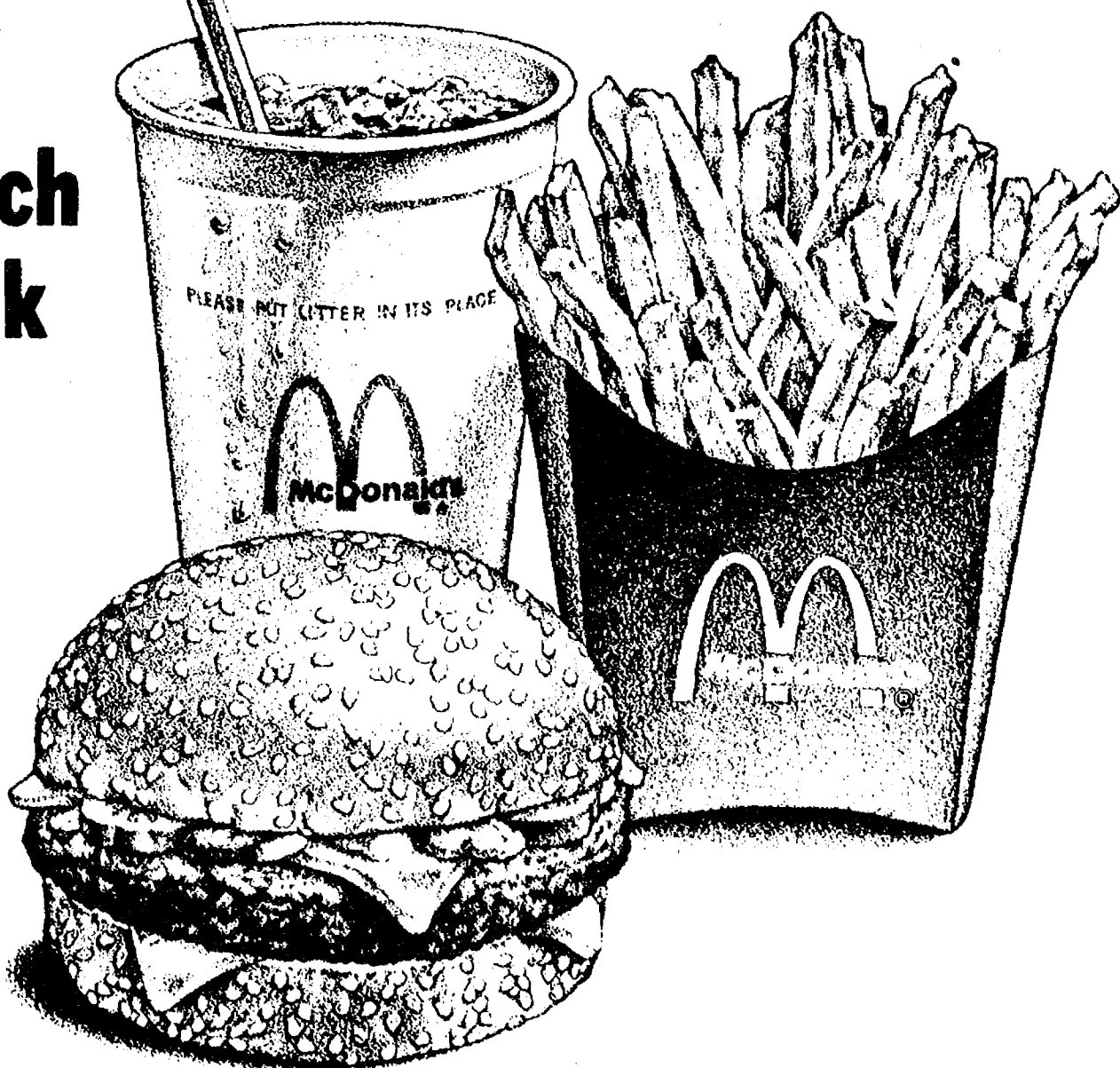

Tues. & Wed., June 23-24

5 p.m. to 9 p.m.



* Excluding Chopped Beefsteak

1535 S. Main St.
Chelsea
Ph. 475-9620

**VOGEL'S
AND
FOSTER'S
WILL BE
CLOSED
MONDAY
JUNE 29
FOR
INVENTORY**

Seven Calls Answered By Fire Dept.

The Chelsea Fire Department answered a total of seven calls last week, regarding five fires and two rescues.

On Wednesday, June 17 at 11:55 p.m., a grass fire was reported at the corner of Stofer and North Territorial Rds.

A rescue request was made Thursday, June 18 at 11:56 p.m. from a residence on N. Main St.

A second grass fire was reported and extinguished Friday, June 19 at I-94 west of Pierce Rd. This call was received at 5:51 p.m.

On Saturday, June 20, a car fire was reported at Old US-12 and Freer Rd. This call was received at 9:30 a.m.

A truck fire was reported Sunday, June 21 on eastbound I-94 between M-52 and Pierce Rd. This call was received at 12:58 p.m. Then, at 3:41 p.m. a tractor explosion was reported on N. Lima Center Rd.

On Monday, June 22 a personal injury accident was reported on eastbound I-94 near the 155 mile marker. Upon answering this call, received at 6:48 a.m., Chelsea rescuers determined that it was, in fact, a property damage accident.

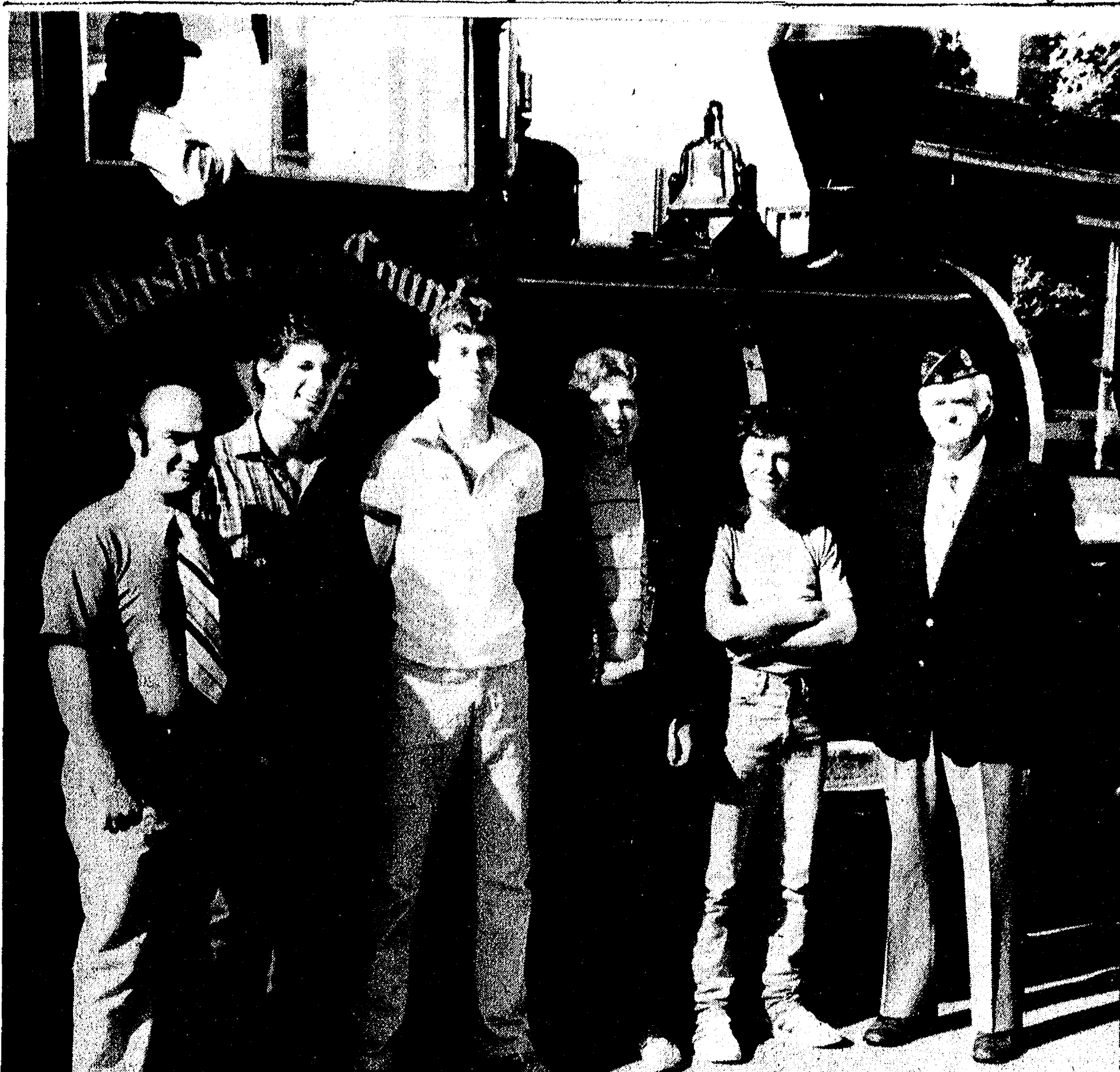

WOLVERINE BOYS STATE Chelsea representatives of the American Legion and Kiwanis Club include, left to right, Kiwanian Sam Vogel, Paul Schumann, Mike Bareis, Bob Benedict, Phil Powers and Verne Salsburg, Herbert J. McKune American Legion Post 31 commander. Boys State is in its 44th year on the Michigan State University campus where young men gather to become more involved in the workings of government and to gain better understanding of governmental processes.

Four Chelsea Youths Chosen To Attend Boys State Session

Four students from Chelsea High school have been selected to attend the 44th annual week-long American Legion Wolverine Boys State program at Michigan State University this month.

Sponsored locally by the Herbert J. McKune American Legion Post No. 31, the project in-

volves the gathering of outstanding high school juniors in a political forum where the ins and outs of state government are examined and the democratic process is analyzed through practical applications. Its purpose is to emphasize the importance of government, stimulate a lasting interest in government and enlarge the understanding of governmental processes.

The four Chelsea youths, Phil Powers, Paul Schumann, Mike Bareis and Bob Benedict, were chosen by Chelsea High school officials for their good citizenship qualities and leadership abilities. Candidacy is based on demonstrated leadership, awareness of government, mental alertness, vigor, enthusiasm and the ability to get along with others. Leaving Chelsea Wednesday, June 17 they will be on the MSU campus in East Lansing through Wednesday, June 24. A total of 1,100 Michigan high school juniors will participate in the program.

Everyone attending Boys State must be sponsored by a civic organization and upon entering the program, the participant must take a pledge to report his experiences to the sponsoring group when the program has ended.

Upon arriving at MSU, the participants of the Boys State program are greeted by an advisory staff consisting of Legionnaires, attorneys, teachers and interested friends. Students from colleges and universities across the state act as counselors. A

chaplain and a professional counselor are available to assist with any religious, health or personal problems affecting the boys. The medical facilities of Michigan State University and Lansing are available to Boys State during the session.

Participants are assigned to one of two mythical political parties, the Federalist and the Nationalist. They will be part of a 51st state which will function with city and county political subdivisions. Political activities are formed by the basic laws of the

State of Michigan and its Constitution. A convention system will be used for nomination of office candidacies.

In addition to political activities, participants at the Boys State program will be able to enjoy athletics, music and newspaper publication.

From the participants taking part in Wolverine Boys State, two boys will be selected from the group to attend Boys Nation, held at American University, Washington, D. C. from July 17 through July 25.

Sir PIZZA
500 N. Main, Chelsea Ph. 475-9119
**OPEN for LUNCH
EVERY DAY
at 11 a.m.**

DAILY SPECIALS

MONDAY - Ham Sandwich. Reg. \$1.95. 20% OFF **\$1.56**
TUESDAY - Junior Chef Salad. Reg. \$2.15. 20% OFF **\$1.81**
WEDNESDAY - French Dip. Reg. \$2.60. 20% OFF **\$2.08**
THURSDAY - 1/2 Crusader. Reg. \$1.65. 20% OFF **\$1.32**

MON. & FRI., 11 a.m. to 1 p.m. 20% Off on Pizzas

COFFEE IS 10c EVERY DAY

We Deliver Any Size Order
7 Days A Week from 4 to 10 p.m.

**MONDAY CLUB
20% DISCOUNT
ON ALL PIZZAS
Every Monday All Year**

OPEN FRI. & SAT., 11 a.m. to 2 a.m.



**Wondering How
You're Going To
Pay For Their
College Tuition?**

**We Have The
Answer....**

Guaranteed Student Loans

Guaranteed Student Loans are low interest, deferred payment loans that are available to students who have enrolled or been accepted for enrollment to an accredited college, university, or professional school. To be eligible for a Guaranteed Student Loan the student must be a U.S. citizen and we require that their parents have a checking account or savings account at Ann Arbor Trust.

We know that it's not easy to put a student through school. That's why

we've already helped many families with their children's tuition. Why not let us help you?

Stop by or call any of our offices today for more information.



**ANN ARBOR
TRUST**

THE BANK OF TRUST

CHELSEA BANKING OFFICE • 475-9154

1478 Chelsea-Manchester Road • Member FDIC

High School Students May Pick Up Their Final Report Cards

Chelsea High school students may pick up their final report cards for the 1980-81 academic year at the Chelsea High school office, Monday through Friday between the hours of 9 a.m. and 3 p.m.



**The
Chelsea Standard**

300 N. Main Ph. 475-1371

HOME PROTECTION SALE

**on Pittsburgh House Paints
Sale Extended thru July 15**

Sun-Proof® House Paints



Acrylic Latex Flat

Mildew resistant on paint film for its own protection. Has built-in acrylic flexibility to weather the weather! Resists cracking and peeling. Easy application and clean-up.

NOW ONLY \$13.49 Save \$5.50 off reg. price



Sun-Proof® Oil Type House & Trim Paint

Mildew resistant on paint film for its own protection. Formulated to weather the weather! Retains bright look for years. One finish for both siding and trim.

NOW ONLY \$15.99 Save \$5.50 off reg. price



Rez® Wood Stains

An exceptional quality stain to enhance the natural beauty of wood. Your choice - interior or exterior. Oil or Latex. Solid Color or Semi-Transparent effect. 145 colors.

NOW ONLY \$10.49 \$11.99 Latex Type Oil Type

CHELSEA HARDWARE

110 S. Main St., Chelsea

Ph. 475-1121

SPORTS

Big Boy Softball Team Wins Tough Invitational Tourney

Chelsea Big Boy's men's fast-pitch softball team racked up a 4-1 record and went on to take the trophy during Saturday and Sunday's Brewer's Gulf-Bonnie Jones Invitational Tournament.

In their first encounter, Chelsea defeated Fraser's Pub by the score of 2-1 in a 10 inning contest. Pacing the Chelsea team as the hitting star was Randy Brier and pitching on both sides was outstanding.

Then, in the second game Saturday, the Big Boy team was defeated by Reading Meats. The final score for this game was 7-3 and pacing the Chelsea team with hits were Randy Brier, Len Kozma and Mike Lauerman.

Pitching was again outstanding when Chelsea took on Brewer's Gulf and defeated them, 2-1. Doing some fine hitting were Ralph Stewart, Jerry Ahrens and Al Augustine.

Sunday's contest against Findlay, O., gave the Chelsea Big Boy team a 6-1 victory. Leading the Chelsea hitting attack were Greg Sollner, Randy Brier and Al Augustine.

Finally, in the championship game, Chelsea Big Boy soundly defeated Reading, 3-2. Star hitters included Gary White, Randy Brier and Mike Lauerman.

Chelsea Big Boy players participating in the Brewer's Gulf-Bonnie Jones Invitational included Len Kozma, Ralph Stewart, Randy Brier, Wayne Welton, Jeff Dils, Jerry Ahrens, Gary White, Al Augustine, Greg Sollner, Joe Aspiranti, Mike Lauerman, Jerry Petroske, Dick McCalla and Craig Houle. Absent from the tournament victory were Bill Harvey, Lefty Ross and John Houle.

Following the completion of the tournament, an All-Tournament

team was selected and included three Big Boy players, Randy Brier, Al Augustine and Jerry Petroske. Chosen as most valuable player at the tournament was Chelsea pitcher Jerry Petroske.

During the tournament, the Bonnie Jones Memorial Award was presented to a player who has given his all to the game of softball. This year's recipient was Chelsea Big Boy's Don "Lefty" Ross who has played and taught softball for 35 years and is currently fighting his toughest battle against cancer. Following the tournament, members of the Chelsea team went to St. Joseph Mercy Hospital to present him with his individual trophy.

The Chelsea Big Boy team will play its next game tonight, June 23 at Vet's Park against second place Central Cafe. Game time is 8:30 p.m.

During the next four week-ends, Chelsea Big Boy will participate in tournaments. This week-end, the team will head to Midland where 16 teams will be on hand, featuring some of the best Class A teams in the state and country. Midland was last year's world champion.

Reading, Math Classes Offered Area Children

Summer developmental reading and math classes will be offered to area children beginning Tuesday, June 30 at North Elementary school. The courses will be available to children entering grades two through seven at a cost of \$35 per four-week class.

The purpose of these classes is to provide aid for elementary and middle school students in the development of math and reading skills. It is desirable that only children in need of additional help register for these courses.

Reading will be offered each Tuesday, Wednesday and Thursday between the hours of 9 a.m. and 10:15 a.m. for students entering grades two, three and four. From 10:30 a.m. to 11:45 a.m., students entering fifth, sixth and seventh grades will meet.

Math developmental skills will be studied each Tuesday, Wednesday and Thursday between the hours of 9 a.m. and 10:15 a.m. for students in grades five, six and seven. Students entering grades two, three and four will study math from 10:30 a.m. to 11:45 a.m.

Further information regarding the summer math and reading courses may be obtained by calling the Community Education Office at 475-9830.

Summer Play Program Tourney Winners Named

Chelsea child's summer play program tournaments winners produced North school checker champs, Mike Parker, first; Colby Skeleton, second and Bryndon Skeleton, third; and pick-up-stick aces, Mike Parker, first; David Lola, second and Rob Stoffer, third.

South school checker tournament winners were Heidi Boyer, first; Tina Kimbler, second; and Tammy Browning, third while pick-up-sticks winners were Heidi Boyer, first, Danny Olberg, second; and, Tammy Browning, third.

Friday's Clown Day festivities produced the following smartly costumed prize winners. In first place were Jennifer Ceccacci and Erich Hammer; second place, Katie Neal and Mercedes Hammer; and, third place, Matt Falls and Stacy McDaniels.

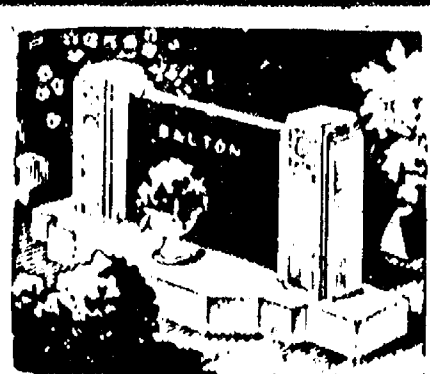

MAUSOLEUMS ★ MONUMENTS
BRONZE TABLETS ★ MARKERS

BECKER MEMORIALS
6033 Jackson Road
ANN ARBOR, MICHIGAN

Bonnie Jones Invitational All-Tournament Team Representing Chelsea Big Boy:

Randy Brier
Alan Augustine
Jerry Petroske

Most Valuable Player:
Jerry Petroske, pitcher.

Bonnie Jones Invitational:

Chelsea Big Boy 2, Fraser's Pub 1
Chelsea Big Boy 3, Reading Meats, 7
Chelsea Big Boy 2, Brewer's Gulf, 1
Chelsea Big Boy 6, Findlay, Ohio 1
Chelsea Big Boy 3, Reading 2



SOUTH SCHOOL PICNIC: Friday, June 5 marked a day of picnicking for Ms. DeVries and Ms. Hamilton's South Elementary school

fourth grade classes as the students feasted on ice cream, sunshine and baseball at Pierce Park.

BOB SILVA CHEVROLET

Welcomes



TOM DAULT

I'm glad to be able to serve you
in my home town.

1603 S. Main, Chelsea

475-1373

FEED FOR PROFIT

See us for feed needs!

Feed Formulas Tested, Proved To Get Results

Extra proteins, vitamins and minerals in proper balance, scientifically blended, make our feeds real profit producers for you.

Farmers' Supply Co.
Phone 475-1777

Recreation Play Program

The Chelsea Recreation Department Children's Summer Play Program, directed by Fran Mullaly, will include the following activities for the weeks of June 30 through July 14.

Tuesday, June 30—
9:00 a.m.—Puppet making.
10:00 a.m.—Paper tag.
11:00 a.m.—Show practice.
11:30 a.m.—Red Rover.
Wednesday, July 1—
9:00 a.m.—Play practice.
10:00 a.m.—Jack-be-nimble.
10:30 a.m.—Kick-the-can.
11:00 a.m.—Hop scotch.

Thursday, July 2—
9:00 a.m.—Play practice.
10:00 a.m.—Rattlers.
11:00 a.m.—Whiffle ball.

Friday, July 3—
10:00 a.m.—Puppet Show at North and South school. Parents invited. Bring a sack lunch.
12:30 p.m.—Mock track meet and watermelon.

Monday, July 6—
Fourth of July holiday.

Tuesday, July 7—
9:00 a.m.—Hop scotch.
10:00 a.m.—Spiders and flies.
11:00 a.m.—Indian chief.
Children's choice.

Wednesday, July 8—
9:00 a.m.—Tie dye.
10:00 a.m.—Obstacle course practice.
11:00 a.m.—Dragon tail and human pinball.

Thursday, July 9—
9:00 a.m.—Bicycle decoration contest.
10:00 a.m.—Obstacle course play-offs. Ribbon for winner.

Friday, July 10—
9:30 a.m.—Leave playgrounds for Silver Lake. Bring sack lunch and return to playgrounds at 3 p.m. Drivers are needed and permission slips are a must.

Monday, July 13—
9:00 a.m.—Play dough.

10:00 a.m.—Soccer.
11:00 a.m.—Hop scotch and flying Dutchman.
Tuesday, July 14—
9:00 a.m.—Knots and red handed.
10:00 a.m.—Go tag and slaughter.
11:00 a.m.—Kick ball.

The cost of this program is \$1 per day per child and may be paid on a weekly basis. Activities take place on both the North and South Elementary school playgrounds through the end of July.

Amusement Park Tickets Available At Community Ed

Tickets for a fun-filled family excursion are no further away than the Chelsea Community Education Office where amusement park tickets are offered at discount rates.

Tickets for Cedar Point are available at a cost of \$9.50 for children and \$9.75 for adults, a savings of \$1.20. Kings Island fares are \$10 each for both children and adults, another \$1.20 savings and, Seaworld tickets purchased through the Community Ed Office will afford the buyer \$2.30 off the gate price. Seaworld tickets are \$5.45 per child and \$6.45 per adult.

Discounted tickets may be purchased Monday through Friday, between the hours of 9 a.m. and 4 p.m. Potential purchasers are asked to call the office at 475-9830 prior to picking up tickets.

Swim Pool Available Saturday Afternoons

The Charles S. Cameron Pool may be rented on Saturday afternoons between the hours of 4:30 p.m. and 6:30 p.m. at a cost of 50-cents per swimmer. There is a minimum fee of \$25 for the pool rental.

JUNE SALE WATER SOFTENER SALT 10% DISCOUNT

DIAMOND CRYSTAL SALT

ROCK SALT, 80-lb. bag \$5.50
PELLETS, 80-lb. bag \$6.50
PELLONS, 80-lb. bag \$7.50

D. E. HOEY & SONS

3515 Broad St., Dexter

Ph. 426-8119

DEXTER MILL

- ★ FENCING
- ★ FARM FENCING
- ★ CEDAR POSTS
- ★ STEEL T-POSTS
- ★ INSECTICIDES
- ★ FUNGICIDES

3515 Central Ave.
DEXTER
(south of RR crossing)

PHONE 426-4621

BRODERICK TIRE

889 S. MAIN, CHELSEA
Ph. 475-1261

Open 8 a.m. to 6 p.m. daily

JUNE SPECIAL

Front End Alignment

AND

Spin Balance 2 Front Tires

\$29.88*

CALL FOR APPOINTMENT

*Most American & Foreign Cars

CLOSE-OUT TIRE SPECIAL

4-Ply Polyester Whitewalls

F 78-14 \$33.88 FREE
G 78-14 \$34.88 MOUNTING
H 78-14 \$34.88 Prices include F.S.T.

Maintain a \$1000 minimum balance in your Great Interest Check account and you will never pay another fee. When you consider that those dollars are earning 5% interest per year (effective annual rate 5.47%), you've got a winner.

How to get FEE-FREE CHECKING Plus these 5 great features!

1. You can open a Great Interest Check earning checking account with a minimum of \$100.
2. Every dollar in your Great Interest Check account earns 5% per year whether you maintain the minimum balance or not.
3. The interest is paid and credited to your account monthly.
4. You get a monthly statement showing each transaction you have made, plus the interest earned and your balance.
5. There are now 27 offices throughout south central Michigan where you can get the Great Lakes Federal Savings brand of service.

GREAT INTEREST CHECK

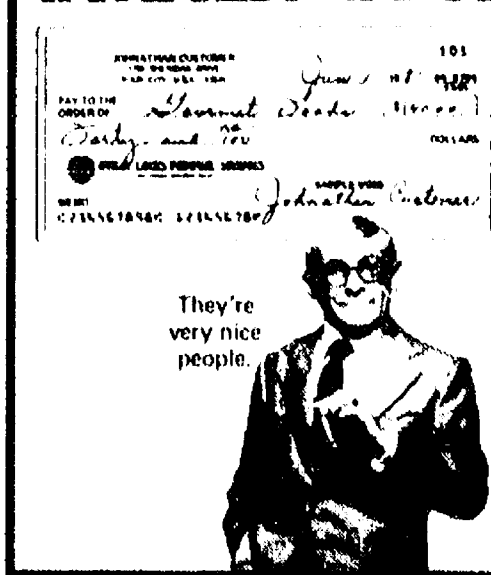

GREAT LAKES FEDERAL SAVINGS

Offices in: Ann Arbor, Battle Creek, Albion, Bellevue, Brighton, Charlotte, Chelsea, Coldwater, Dexter, Hastings, Howell, Jackson, Lansing, Manchester, Marshall, Okemos, Richland, Saline, Ypsilanti • Member FSLIC

Chelsea Babe Ruth League:

TEAM	MANAGER
Chelsea No. 1	Anke Marshall
Chelsea No. 2	Garland De Yoe
Chelsea No. 3	Charles Koenn
Manchester No. 1	Dick Fielder
Manchester No. 2	Rob Raab
Dexter	Jeff Toma
Jackson	John Elcher

Chelsea 1981 T-Ball Teams:

TEAM NAME	COACH
Blue Jays	Tom Zatkovich
Rangers	Bill Coelius
Royals	Scott Tanner
Twins	Bob Erickson
	and Al White
Indians	Jim Boughton
Mariners	Bob Jacques and Larry Bernhard

Farm League

TEAM	COACHES
Yankees	Phil Weiss, Tom Huetteman
Angels	Jeff Emmert, Max Plank
Red Sox	Dave Quilter, Gary Moore
Tigers	Vince Spade
Orioles	Rob Stofor, Ross Goodenough
Athletics	Jim Patterson

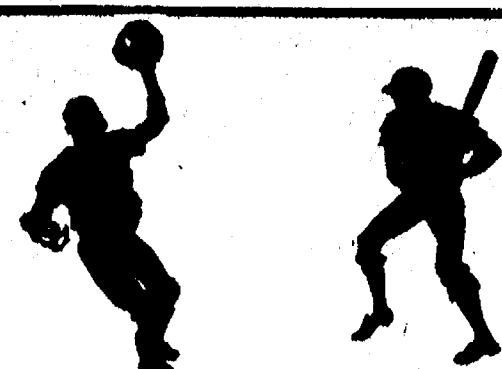

Big Boy Wins 2nd League Game

Chelsea Big Boy rebounded last week with a win in their league play. Tuesday night, Big Boy handed undefeated Wolverine Supply their first loss by a 6-4 score. Chelsea scored its runs in pairs, two runs each in the first, second and sixth innings.

In the first inning, Len Kozma reached base on a single, went to second on a bunt by Wayne Welton and reached third when Randy Brier beat out an infield roller. Brier was then cut down trying to steal second base, making the second out. Craig Houle then hit a single into right field, scoring Kozma and Houle scored on a double by Gary White.

In the second inning, Chelsea got two more runs as J. Houle singled and after two were retired, came home on an opposite field, looping triple by Kozma. The big Chelsea catcher then scored on shortstop Wayne Welton's two out base hit to left field. This gave Big Boy a 4-1 advantage.

Wolverine Supply came back and got one run in the fourth inning on a home run and two more runs in the sixth inning to tie the score.

Big Boy got their winning margin in the bottom of the sixth when Craig Houle was nicked on the shirt sleeve with a pitch and given first base, went to second on a sacrifice bunt by White and

scored when Mike Lauerman belted a drive over the left field fence.

Chelsea hung on in the seventh as Wolverine got two runners on base with one out. Pitcher Dick McCalla had to face Mike Plesko, an extremely tough hitter with power, and McCalla retired the big short stop on a called strike. With two outs, McCalla still had to get Jim Spears, another good hitter. The Chelsea pitcher got Spears to go down swinging, giving the Chelsea Big Boy their second victory of the season as compared to six losses.

Dick McCalla pitched a fine game for Chelsea and the hitting and defense came through as well. This was Chelsea's finest effort so far this season.

Thursday evening, the Chelsea Big Boy took on Brewer's Gulf and held a commanding 7-2 lead into the final inning. Pacing Big Boy were Mike Lauerman with a grand slam homerun, Randy Brier and Len Kozma added two hits apiece.

Nevertheless, despite a distinct advantage, into the seventh inning, pitcher Dick McCalla allowed the opposition a number of opportunities to score; Brewer's Gulf picked up seven runs in the inning to make a good comeback from behind stand, winning, 9-7, and dropping Chelsea Big Boy to a 2-7 season slate.



OUT IN THE OUTFIELD, Chelsea Recreation Council and Jaycees volunteered their time and effort last week to prepare the baseball diamonds at South Elementary and Beach Middle schools for the upcoming summer recreation programs. Friends and relatives gathered to spread dirt, paint bleachers and repair backstops. The cost of the paint for the bleachers was divided between the Rec. Council and the Jaycees.



AMERICAN PASTIMES DON'T COME EASY, but with some extra effort, the Chelsea Recreation Council and Jaycees volunteered to prepare both South and Beach schools for the baseball programs to get underway this week. Above, Rec. Council and Jaycee volunteers rake the freshly laid dirt as Fred Petsch on tractor assists in the repair of the South school outfield.

Excursion Offered To Indiana Caves

Are you interested in caves? If so, Chelsea Community Education has just the summer adventure for you.

A three-day excursion to southern Indiana is currently being sponsored by the Community Education Department. This trip will offer the participant a unique and challenging caving experience.

The caves in this area have been in existence for thousands of years and the geological formations are nothing short of breathtaking. These features will be explained by a qualified geologist and a side trip, for the collection of rocks and minerals, will be taken.

An organizational meeting will be held Monday, June 29 at 7:30 p.m. in room 25 of Chelsea High school. The itinerary will be discussed at that time and any questions regarding the trip will be answered.

A \$30 fee will be assessed to cover an instructional session on caving prior to the excursion. An experienced guide will accompany the group throughout the trip. Transportation, food and lodging are not included in the \$30 fee. Options for these accommodations are numerous and will be discussed during the organizational meeting.

The cave expedition will take place Friday, Saturday and Sunday, July 24, 25 and 26. Individuals age 17 and under must be accompanied by an adult, preferably a parent. A minimum of seven participants are required to take part.

Persons interested in participating in this caving experience are encouraged to attend the organizational meeting. Reservations are required and can be made by calling the Community Education Office at 475-9830. Registrations for the caving adventure may be made following the completion of the organizational meeting.

Telephone your club news to 475-1371



HIGH ROLLERS AWARDS were presented to Todd Rowe, left and David Buku, right, 11-year-old bowling aces who contributed to their team's 3,094 series to capture first place in team roll-off championships. Trophies were awarded Sunday at the 10th annual Youth Bowling Association banquet. Todd is the son of Morgan and Nan Rowe of Cavanaugh Lake. David is the son of Dave and Janet Buku of Cavanaugh Lake Rd.

Youth Bowlers Cited at Banquet

The Michigan Youth Bowling Association, sponsored by the Bowling Proprietors of Michigan, paid tribute to the champions of the 1980-81 tournaments at their 10th annual awards banquet held last Sunday at the Holiday Inn, Ann Arbor.

Winners from Chelsea included, High Rollers Todd Rowe, David Buku, Bennie Cage, Tony Wolf and Rickey Wilder, first place prep boys with a 3,094 series; Jupidaw Mess Hogs John Packard, Dan Waldyke, Mike Selwa, Dave Herman and Mike Gipson, second place major boys with a 3,085 series.

Also awarded trophies for singles roll-off winners were Tracie Harook, second place prep girls, Cheryl Schulze, third place prep girls, Tami Schulze, second place major girls and Christopher Spaulding, second place Peanut boys.

Coaches at Chelsea Lanes are Ed and Kathy GreenLeaf, Woodstock and Peanut Divisions; John Harook and Beverly Loucks, Prep Division and, Vickie Wurster, Junior and Major Divisions.

Both Chelsea Lanes and Country Lanes in Albion are owned by Ed GreenLeaf and were well represented by winners in these championship competitions.

LET WANT ADS WORK FOR YOU



KARATE

CHELSEA KARATE CLUB

North Elementary School
McKinley Rd., Chelsea

SCHEDULE: Tuesday and Thursday, 7 to 9 p.m.

RATES: \$20 per month \$50 for 3 months

AGES: 7 and older

- ★ Improved Health
- ★ Self Discipline
- ★ Mental Discipline

A branch of
The Academy of Tae Kwon Do
220 S. Main, Ann Arbor
Inquire at: **994-0333**

Children's Swim Lessons Offered

Summer swimming programs at the Charles S. Cameron Pool, under the direction of Chelsea High school boys swimming coach Larry Reed, have been underway since June 15, when Session I began; it will end June 26.

The second session of children's lessons will get underway Monday, June 29 and run through Friday, July 11. Daily swim times are 9 a.m. to 9:30 a.m. for aqua tots, ages five months on; 9:30 a.m. to 10 a.m. or 12:30 p.m. to 1 p.m. for three- and four-year-olds; 10 a.m. to 10:30 a.m. or 1 p.m. to 1:30 p.m. for four- and five-year-olds; 10:30 a.m. to 11 a.m. or 1:30 p.m. to 2 p.m. for five- and six-year-olds; and, 11 a.m. to 11:30 a.m. or 2 p.m. to 2:30 p.m. for six-year-olds and up.

Fees for the program are \$15

for residents and \$20 for non-residents.

Session III of children's lessons will begin Monday, July 13 and continue through Friday, July 24. Meeting times and costs are the same as above.

Private children's lessons are also available at a fee of \$30 for half-hour lessons between 11:30 a.m. and 12 p.m., 12 p.m. and 12:30 p.m. or 2:30 p.m. and 3 p.m. These lessons must be scheduled at the pool.

From June 15 through July 27, adult lessons will be available from 9 p.m. to 10 p.m. This program will charge a fee of \$15 for residents and \$20 for non-residents and registration is to be made on or before the first class meeting at the Community Education Office. Thereafter, registration must be completed at the pool.

ROBERTS PAINT & BODY



"We do our best to satisfy"

20416 Old US-12 West
Chelsea, Mich.

Open 8 a.m.-5 p.m. Daily

Ph. 475-1149

You need both. Allstate homeowners insurance and mortgage protection life insurance.

Allstate's homeowners insurance will help to rebuild your house if an insured disaster strikes. But, what if something happens to you? Who will pay off the mortgage? That's why you also need Allstate Life's mortgage protection life insurance. It helps pay off the mortgage if you die. So your family will have help to live in a debt-free home. You need *both* kinds of insurance.

Just give me a call and get in on Allstate's Good Hands protection.

Allstate
You're in good hands.

Allstate Life Insurance Company, Northbrook, Ill.

See or phone

JANET COOLEY
14000 McKinley Rd., Chelsea
Ph. 475-9095

WE CAN HELP LOWER YOUR INTEREST RATE

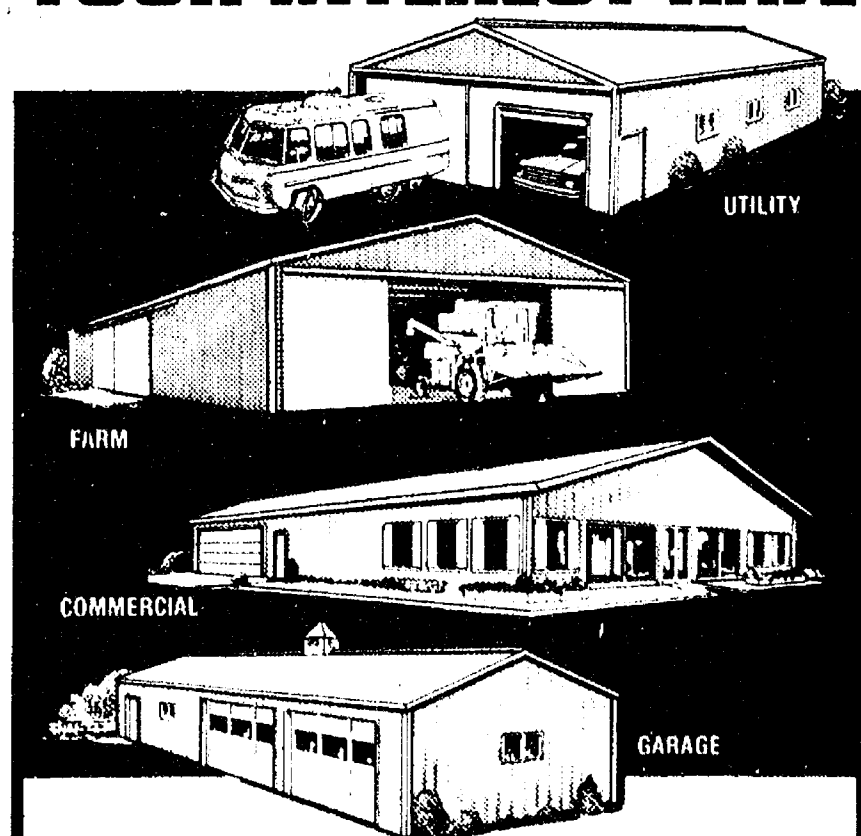

... ON A NEW BOWELCO BUILDING

If high interest rates have been keeping you from buying the new building you need, BoWellCo can help you reduce them to an effective rate that's both attractive and affordable. Our new Interest Reduction Plan is available to anyone who buys a new BoWellCo building from June 15, 1981 through July 25, 1981. So don't let high interest rates keep you from enjoying the new building you want. Check out BoWellCo's low, competitive prices today, and ask for details on this special Interest Reduction offer. You'll be glad you did.

CALL COLLECT TODAY
BoWellCo Buildings, Inc.
Highway 424 East • Napoleon, Ohio 43545 • (419) 592-0966

MORE THAN 25 YEARS EXPERIENCE IN POLEFRAME BUILDING CONSTRUCTION

Truck Fleet Operators! Truckers! Farmers!

We know down time is costly. That's why we have more than fifty brand lines in our truck parts store — and why our professional sales staff works so fast to get your parts.

A&L FLEET SUPPLY

For 63 years, one of Michigan's largest distributors of truck and automotive parts, paint, and equipment

524 South Main Ann Arbor 313/665-4411

SERVING SANDWICHES

from 11:00 a.m. till 2:00 a.m. Mon. thru Sat.

BEER & WINE CARRY OUT **FOOD CARRY OUT**
Open Sunday 12:00 Noon Till 11 p.m.

MARK IV LOUNGE

1180 M-52 Phone 475-1951 Chelsea

APPRECIATION MEMBERSHIP SPECIALS

JUNE 23 - JUNE 30

OPEN BOWLING

25¢ Off per line



CHELSEA LANES, Inc.

1180 M-52, Chelsea Ph. 475-8141

PUT IT IN THE MARKETPLACE FOR RESULTS

Just
Phone
475-1371

Washtenaw County's Busy Marketplace . . . Quick, Economical Results . . . Give 'em a try!

Automotive 1	Automotive 1	Farm & Garden 2	CLASSIFIED ADVERTISING RATES	Want Ad Classifications	Real Estate 5	Real Estate 5	
PALMER FORD Best Buy for Your Dollar 1981 FAIRMONT 4-dr. Driver TrainingSAVE! 1979 GRANADA 4-dr. Air & Cruise \$4,695 1979 MUSTANG 2-door 4-cyl., 4-speed \$4,695 1978 THUNDERBIRD 2 to choose from \$3,995 MICHIGAN'S OLDEST FORD DEALER 1978 LINCOLN MARK V Factory Warranty \$7,895 1978 CHEVETTE 4-dr. 24,000 miles, auto. \$3,795 1978 HORIZON 4-dr. front wheel drive \$3,995 1978 GRANADA 4-dr. Extra clean \$3,995 1978 FAIRMONT 2-dr. 6-cyl. gas miser \$3,495 WE BUY USED CARS 1977 PINTO WAGON White & right! \$2,995 1976 AMC GREMLIN 2-Dr. Automatic \$1,995 1976 MAVERICK 4-dr. Lite Blue for you \$2,495 ASK ABOUT OUR 12 MO./12,000 MILE WARRANTY TRUCKS 1979 BRONCO Brand New \$7,995 1979 RANCHERO GT 33,000 miles \$4,695 1979 CHEV C-10 Pick-Up 22,000 miles \$4,995 1978 F-150 PICK-UP Red & Ready \$3,995 1978 COURIER Pick-Up Economical, Automatic \$4,195 1975 FORD 1/2-Ton Pick-up \$1,995 TRANSPORTATION SPECIALS 1971 MAVERICK 2-Dr. 1971 CLUB WAGON 1972 CUSTOM 500 1973 OLDS DELTA 88 1973 LTD WAGON 1974 LTD WAGON Priced from \$495 to \$1,500 We Buy Used Cars & Trucks At Michigan's Oldest Ford Dealer PALMER FORD Used Car Lot Open Mon. & Thurs. 9:00 - 5:00 Saturday 10:00 - 4:00 CHELSEA 475-1800 1972 GRAND TORINO — Low mileage, \$600. Ph. 475-2942 after 6 p.m. 78 DODGE MAGNUM, silver, landau roof, power, cruise, AM/FM. 48,500 miles, \$3,700 or best offer. Call Vickie Elliot at 475-3289 after 6 p.m. or 971-9806 days. BODY SHOP COMPLETE FULL TIME Estimates Available PALMER FORD 222 S. Main 475-1301 REPAIRING YOUR OWN Ford or Lincoln-Mercury car or truck? See Randy or Dick at Palmer Ford for competent help and competitive prices on genuine Ford parts. 222 S. Main St. Chelsea. 475-1301. 1963 THUNDERBIRD, a classic. Best offer. Ph. 475-8469 or 475-2018. FIAT STRADA , 1979, excellent condition. Front wheel drive, air conditioning, AM-FM stereo cassette, undercoated. Has all available options. Must sell. Will consider any reasonable offer. \$3,700. Ph. 475-7033 1979 CHEVY Pick-up, short box, \$3,900 or best offer. Phone 428-9274. Call 475-7033 1979 REP STATION WAGON with leather, eagle package, 4-wheel drive, \$3,600. Chelsea State Bank. 475-1301	Complete Body Shop Service FREE ESTIMATES Contact Walter Steinhilb Formerly of Westland Collision Faist - Sprague Buick - Olds, Inc. 475-8664 COMPLETE MACHINE SHOP SERVICE — Car, truck, tractor and industrial engines. Manchester Engine, Ph. 428-7985. SURPLUS JEEP — Value \$3,196 sold for \$44. Call (312) 742-1143 ext. 1328 for information on how to purchase bargains like this. 78 DODGE MAGNUM, silver, landau roof, power, cruise, AM/FM. 48,500 miles, \$4,200 or best offer. Call Vickie Elliot at 475-3289 after 6 p.m. or 971-9806 days. FAIST SPRAGUE BUICK-OLDS, INC. Special of the Week 1977 Olds Cutlass Supreme 2-door \$3195 1977 OLDS Cutlass Supr. 2 dr. \$3,495 1977 OLDS Cutlass Vista Cruiser Station Wagon \$3,495 1978 FORD Pinto Station Wagon \$3,195 1978 CHEVROLET Monte Carlo 2 dr. Only 11,000 miles \$4,895 1978 OLDS Cutlass Cruiser Station Wagon \$4,395 Factory Officials' Cars 1981 BUICK LeSabre 9-Pass. Station Wagon. Power Windows, power seat, power door locks, luggage rack, woodgrain applique, air, cruise, tilt wheel, plus many more options. Mon. & Thurs., 8-9 p.m. Tues.-Wed., Fri. 8-5:30 p.m. 475-8664 FAIST SPRAGUE BUICK-OLDS, INC. 1500 SOUTH MAIN ST. CHELSEA 360 DODGE ENGINE, 15,000 miles, good condition, \$300. 485 Glazier Rd., Chelsea. Ph. 475-7163. Motorcycles 1a 78 YZ80 motorcycle, good condition. Ph. 475-9773. FOR SALE — 78 Yamaha 650, like new. 3,000 miles, extras. First \$1,500 takes it. Ph. 475-8575 after 6 p.m. Farm & Garden 2 FEED FOR PETS & LIVESTOCK — Softener salt, quantity prices, farm supplies. Boyce Feed, 8275 Jefferson Rd., Brooklyn, Mich. Ph. (517) 592-5627 or (517) 592-2700, Dawn. BLACK DIRT, top soil, fill dirt, sand and gravel. Ph. 475-2722, days; 475-2596 after 6 p.m. C. L. Broderick & Son. STANDING HAY wanted. Also, wheat and oat straw in windrows. Cash paid in advance. Ph. 1-(517)-764-0700. LAWN MOWER and small engine repair. Pick-up and delivery available. Manchester Engine, Ph. 428-7985. BLACK DIRT & PEAT — Proven excellent for lawns, gardens and flower beds. Delivered or you haul. I load. Guaranteed satisfaction. Ph. 428-7784. CRAFT STRAWBERRIES — You pick. 4425 Brogan Rd., Stockbridge. To reserve picking time call (517) 851-7162. Also taking orders to fill. STRAWBERRIES — Picked or you pick. Call 475-2602. STRAWBERRIES — You pick, Inglis Berry Farm. Call 475-1662 for picking schedule. Corner of Jackson and Dancer Rds. 12 ACRES STANDING HAY, ready to cut now, for sale. North Territorial and Mast Rd. area. Price negotiable. Ph. (313) 426-3027. International & Simplicity Farm & Garden Equipment Sales - Service - Parts H. I. JOHNSON 9750 W. Michigan Ave. Saline, Mich. Ph. 429-9428	MTD Garden Tractor 16 hp. Hydro-static with 42" mower, snow blade, plow, roto-tiller, wheel weights and chains, 3-point hitch. \$2,000. Ph. 475-8762. LAWN TRACTOR, 8 h.p., 40" rotary mower, snowblade, tire chains, good condition, \$385. Ph. 475-7163. BALER TWINE Brazilian Queen, 9,000-ft. bale, \$20.75 or 10 at \$19.25. at the DEXTER MILL 3515 Central St., Dexter Ph. 426-4621 Recreation Eqpt. 3 16' THOMPSON, 100 h.p., I/O with trailer, good fishing and ski boat, \$950. Ph. 1-754-7575, weekdays or 475-9719, weekends. TRAVEL TRAILER — 17', refrigerator, stove, sleeps six. \$1,100. Ph. 475-2525. For Sale 4 CARPETING Discontinued numbers, ends of rolls. In many colors and sizes at cut rate prices. Nearly 100 pieces to select from. MERKEL BROS. ASHLEY WOODSTOVES — Hackney Hardware, Dexter. Ph. 426-4009. FIREWOOD CUT and split. Two sizes, face cords and full cords, delivered. Ph. 428-8229. SEE US for transit mixed concrete. Klump Bros. Gravel Co. Phone Chelsea 475-2530, 4920 Loveland Rd., Grass Lake, Mich. WEDDING STATIONERY — Prospective brides are invited to see our complete line of invitations and wedding accessories. The Chelsea Standard, 300 N. Main. Ph. 475-1371. QUEEN-SIZE BOX SPRING for sale. Ph. 475-3558. ON-TV, \$59.95 installed. Call any day until 9 p.m. Howell (517) 546-3145. FOR SALE — 3-Peacock hens 1 2-year-old, green; 2 1-year-old, blues. \$40 each. Ph. 475-8575. FOR SALE — Washing machines, clothes dryers electric, chest type freezer 15 cu. ft., gas stoves, dining room tables, china cabinet, buffets, cedar chest, bathroom vanities, lawn mower. Lots of other items, everything reconditioned and can be seen running. 7997 Grand, Dexter, 426-3355 persistently. NO NEED for wet carpets. Dry clean them with HOST. Use rooms right away. Rent machine. Merkel Home Furnishings, Chelsea, 475-8621. BUILDERS For \$12,600 you can pour your own basements and other people's, too. I have a complete set of SIMPLEX POURED WALL FORMS for sale. Everything you need to go into business. Call WEBER HOMES 475-2828 475-2734 441f Sears Garden Tractor For Sale • 12 horse power • 42" cut • Snow Plow \$950.00 Call Weber Homes 475-2828 475-2734 441f NO REGRET, the best yet! Blue Lustris cleans carpets beautifully. Rent electric shampooer, \$2. Chelsea Hardware. AIR CONDITIONER, \$50; single bed with boxspring and headboard, \$85; shelf unit including pples and 5 shelves and other incidentals. Ph. 475-3527. FOR SALE — Duncan Phyle dining table, six chairs, table pad, 2 extra leaves. Ph. 475-2658. FREEZER LAMBS for sale — \$1.04 per pound live weight. Comes out to be approximately \$1.79 per lb. cut and wrapped in your freezer. Ph. 475-1751. CLARINET, Noblet, wood, used in Chelsea schools. Very good condition. Ph. 475-8098. FOR SALE — Kitchen range, electric, everything works, excellent condition, 25 years old. \$30. Ph. 475-7134. Auction 4a SHERIFF'S AUCTION Date: 6:30-81. Time: 10 a.m. - 12 noon. Place: Brewer's Gulf, 1763 Plymouth Rd., Ann Arbor. Vehicles: '71 Chevrolet. VIN: 136371R110921. '70 Suzuki. VIN: T500325129. SHERIFF'S AUCTION Date: 6:30-81. Time: 10 a.m. - 12 noon. Place: Mike Lambert, 719 Fox St., Ypsilanti. Vehicle: '65 Chevrolet. VIN: 105675W250788. SHERIFF'S AUCTION Date: 6:30-81. Time: 10 a.m. - 12 noon. Place: Mike Lambert, 719 Fox St., Ypsilanti. Vehicle: '65 Chevrolet. VIN: 105675W250788.	CLASSIFIED ADVERTISING RATES 20 words or less \$1.00 Over 20 words, 5¢ per word (When payment accompanies order; add 75¢ if charged) CARD OF THANKS 50 words or less \$2.50 Over 50 words 5¢ per word (When payment accompanies order; add 75¢ if charged) Deadline for ads in classified section is noon Saturday. Copy received between noon Saturday and noon Monday may appear under a separate heading on another page. \$1.00 charge for tear-sheets and duplicate invoice on any ad under \$5.00. Any change or cancellation in advertising made after noon Saturday may not appear in that week's issue. All advertisers should check their ad the first week. The Standard cannot accept responsibility for errors on ads received by telephone but will make every effort to make them appear correctly. Refunds may be made only when erroneous ad is cancelled after the first week that it appears.	Want Ad Classifications Automotive 1 Motorcycles 1a Farm & Garden 2 (Equipment, Livestock, Feed) Recreational Equipment 3 (Boats, Motors, Mobile Homes, Snowmobiles, Sports Equipment) For Sale (General) 4 Auction 4a Garage Sales 4b Antiques 4c Real Estate 5 (Land, Homes, Cottages) Animals, Pets 6 Lost & Found 7 Help Wanted 8 Situation Wanted 8a Babysitter 9 Wanted 10 Wanted To Rent 10a For Rent 11 (Houses, Apartments, Land) Misc. Notices 12 Bus. Services 13 Financial 14 Bus. Opportunity 15 Card of Thanks 16 In Memoriam 17 Legal Notices 18	Pierson & Riemenschneider, Inc., Realtors 475-9101 CHELSEA ENJOY the sun deck and above-ground pool included with this large ranch in Chelsea. 4 years old. 3 bedrooms. Owner very anxious. \$72,900. WONDERFUL — Bilevel, maintenance free, 3-bedroom, 2 fireplaces, root cellar. 4 acres with many trees. \$87,500. QUALITY — 2-story older home in Chelsea with great possibilities. 3 bedrooms, 1 1/2 baths, possible duplex. \$54,900. COMFORTABLE — 3-bedroom home on 2 acres, bordered on two sides by state land, beautiful view of North Lake. \$75,000. SECLUDED — 3-bedroom home on a large lot. Family room, fireplace and new carpeting. Terms. \$61,900. MANCHESTER — 3-bedroom quality ranch, wooded lot, new roof, siding, gutters, storms, furnace, hot water heater, hardwood floors, finished recreation room with bar. Terms. \$76,900. SUPER-CONDITION — 4-year-old custom ranch, 3 bedrooms, 2 1/2 baths, dining room, fireplace, country setting. Terms. \$79,900. EXCELLENT RANCH in the village, 3 bedrooms, 2 baths, 9 years old, close to schools. Finished basement. Super shape at a super price. \$72,900. LOVELY — 2-bedroom home, only one year, spacious living and dining area, brick fireplace, 2 baths, full basement. \$62,000. MINI-FARM — Large pole barn, fruit trees, 3 acres, close to Chelsea. 3-bedroom ranch. Terms. \$79,900. EXTRA INCOME for you! Older 2-family in excellent condition. Laundry facilities in basement. A terrific value at \$62,000! Village of Chelsea. SUPER STARTER HOME! Renovated 3 bedroom in Village of Grass Lake. 2 1/2-car garage. Good location between Jackson - Ann Arbor. See it today. \$45,000. NORTH LAKE FARMS — Attractive 3-bedroom ranch on 1 acre. Fireplace. Formal dining. Full walkout basement. North Lake access. \$96,900. FAMILY HOME close to schools and shopping. Plenty of living space. Excellent floor plan. Nice, treed lot. Lanewood Sub. \$76,900. LAND 20 WOODED ACRES — Nice area. Creek runs thru property. \$29,900. ALMOST 10 ACRES — 34'x68' barn and well on property. \$30,000. Terms. ROLLING and open. 2 acres. \$9,000. Terms. Lang Ramsay 475-8133 Darla Bohlander 475-1478 Mark McKernan 475-8424 Helen Lancaster 475-1198 George Knickerbocker 475-2646 Joan Doop 426-3800 WATERLOO REALTY HANDSOME 3-BEDROOM HOME — Completely renovated, 1 1/2 baths, insulated, new electrical and plumbing, hot water heat plus wood burner. 28'x40' pole barn. On 4.9 acres. Stockbridge schools. 15 min. from Chelsea. Land contract possible. \$63,500. VILLAGE OF MUNITH — Pretty older home in excellent condition. 2 or 3 bedrooms, large formal dining room, bright new kitchen, 1 1/2-car garage, huge 3-bay storage or workshop bldg. 15 miles from Chelsea. \$59,900. Terms negotiable. CAREFREE 2-BEDROOM ranch home has spacious interior, full walkout basement (also spacious) living quarters (also spacious) with bedroom. 2 1/2-car garage. Natural gas heat. 13 miles from Chelsea. Stockbridge schools. \$62,000. UNUSUAL WILDLIFE PROPERTY — 93 acres with unique 3-bedroom home, two full baths, studio-office. Several high wooded building sites plus marshland. Over 3,000 ft. road frontage. Grass Lake area. 1 mile off I-94. \$150,000. Land Contract possible. HIDEAWAY CABIN in the woods — Furnished cottage, 1 bedroom, with extra sleeping space on enclosed porch, large living room. Private access to good fishing lake. Waterloo Rec Area. \$18,500. Leased land. Terms negotiable. 2-ACRE BUILDING SITE — 15 min. from Chelsea. Stockbridge schools. \$6,000. Land contract possible with \$1,500 down. 22 ACRES in Waterloo Rec Area — Has nice wooded building site at road front. Rear of property is marshland. Grass Lake schools. \$20,500. Land contract possible. 3-ACRE BUILDING SITE Between Chelsea and Dexter. \$16,900 Call WEBER HOMES 475-2828 CHELSEA FARM PRICE REDUCED on this 2-3 bedroom 5 1/2 acre fish farm. Ponds, stream and lake. All mechanically updated, some redecorating finished. Owner transferred, must sell. Assume 9% Land Contract, \$56,000. Call 475-3140. 10 BEAUTIFULLY WOODED ACRES in Manelona-Kalkaska area, excellent hunting and camping location near many lakes. \$6,500 with low down payment. 9 percent interest. Call 616-533-6436 day or evening to 9 p.m. or write Northern Land Co. Rt. 3, Bellaire, MI. 49615. WATERLOO REALTY 355 Clear Lake JOANN WARYWODA, BROKER Phone 475-8674 Evenings and Sundays Carol Warywoda 475-2377 Sue Lowe 517-522-5252	Pierson & Riemenschneider, Inc. 111 Park St. Chelsea, Michigan 48118 475-9101 FOR SALE BY OWNER, year-around house on North Lake, Chelsea schools, 65 ft. of lake frontage, 1,250 sq. ft. living area. 3 bedrooms, 2 baths, fully carpeted. 20'x14' deck, 1-car garage, large laundry and storage rooms. Low \$80's. Ph. 475-2600 or 475-7864. AT CLEAR LAKE — We have two properties for sale on Clear Lake. One is a year-round cottage with full basement, big living room-dining room area, kitchen, bedroom and large sleeping deck. Approximately 1/2 acre of land, priced at \$57,900. We also have a smaller trailer/cottage priced at \$26,500. It is approximately 1/2 acre and is well situated overlooking the lake. More room here than you would guess and it can be used year round. For an appointment, Ph. 1-484-1111. HEAVILY WOODED Residential building sites — all oak and maple. Chelsea schools. Underground utilities. Close to lakes & private golf course. In established area of very nice homes. Asphalt county maintained road, presently under construction. Reserve your lot now with a 10% escrowed deposit. Substantial price reductions on reserved lots. Land contract terms at 10%. Directions: I-94 west to Chelsea exit, take M-52 north of Chelsea approximately 1 mile to Werker Rd., follow blacktop approximately 4 miles to Rambling Oaks sign on right. 10 of these exceptional 1 acre-plus wooded lots will be available. 475-7437 10-acre parcels also available 3-ACRE BUILDING SITE Between Chelsea and Dexter. \$16,900 Call WEBER HOMES 475-2828 CHELSEA FARM PRICE REDUCED on this 2-3 bedroom 5 1/2 acre fish farm. Ponds, stream and lake. All mechanically updated, some redecorating finished. Owner transferred, must sell. Assume 9% Land Contract, \$56,000. Call 475-3140. 10 BEAUTIFULLY WOODED ACRES in Manelona-Kalkaska area, excellent hunting and camping location near many lakes. \$6,500 with low down payment. 9 percent interest. Call 616-533-6436 day or evening to 9 p.m. or write Northern Land Co. Rt. 3, Bellaire, MI. 49615.	FRISINGER NORTH LAKE water-front, beautifully remodeled, 2 bedrooms, 2 baths, workshop. Great room with spectacular view. \$69,900. Land contract. ENGLISH TUDOR — 2,740 sq. ft., in excellent condition. Study, 4 bedrooms, 2 1/2 baths, dining room, family room, fireplace, enclosed porch, central air, electronic air cleaner. Near elementary school. \$118,000. Land contract. INCOME 2-FAMILY apartment house located in the Village of Chelsea, near shopping. One large 2-bedroom unit and one 1-bedroom apartment. Would make excellent starter home, live in one side, rent out the other to help with payments. Priced to sell, \$59,900. Land contract. INVERNESS GOLF COURSE No. 1 fairway, very nice 2-bedroom starter, or retirement home, wood-burning fireplace, garage and car port. Chelsea schools. Blended lot, financing available. \$53,900. Listed below assessed value. 10 ACRES — Beautiful brick and frame, 1,900 sq. ft. ranch home, dining room, family room, fireplace, excellent decoration, large pole barn for horses, etc. Chelsea schools. \$124,500. 4-BEDROOM family home, large lot close to shopping and elementary school. Dining room, 2 1/2 baths, garage. Village of Chelsea. \$53,900. FRISINGER REALTY CO. 475-8681 935 S. Main St. Eves: Bob Koch 426-4754 Herman Koenn 475-2613 Paul Frisinger 475-8681 Ray Knight 475-9230 George Frisinger 475-8681 Animals, Pets 6 WOODSTOCK KENNELS 18531 Bush Rd. Ph. 475-1794 Inside and Outside Healed Runs Separate Housing for Cats Love Provided Free FOR INFORMATION ABOUT, or to make an appointment with The Humane Society of Huron Valley Spay and Neuter Clinic please phone (313) 662-4365, 10 a.m. to 4 p.m. Monday through Friday. TENDER LOVING CARE for your pet, in my home while you vacation. Ph. 475-8953. Ask for Krista. ALL BREEDS dog grooming and obedience training. Private lessons available. Call Lynn. 475-9427. BEAGLE PUPPIES free to a good home. Ph. 426-2404. Lost and Found 7 FOR LOST OR FOUND PETS — Phone The Humane Society of Huron Valley at 662-5585 between 11 a.m. and 5 p.m. Sunday through Saturday; closed holidays. 3100 Cherry Hill Rd., Ann Arbor. LOST DOG — Golden Retriever. If seen please call 475-7098. Help Wanted 8 BARTENDER WANTED Responsible individual, needed part time. No experience necessary. Call Mr. Szamecki at 475-2020 for interview. TOOL AND DIE MAKER Experienced on progressive dies, four slide tooling helpful. Contact Personnel Manager. Synder Spring Corp. P. O. Box 518 Rosman, North Carolina 28772 Phone 1 (704) 862-4263. WANTED — Boy to mow lawn on Chandler St. Call 475-1878. HELP WANTED — Information on Alaskan and overseas employment. Call (312) 741-9800, ext. 622. HOUSE-AID, companion for congenial older couple, one conversing, part-time or live-in possible. Ph. 475-1418 days; 475-1274 after 5 p.m. ACCOUNTING-TAX OFFICE has position open for computer/data entry operator. DP experience and book keeping/accounting experience helpful. Call 475-9151. PIZZA DELIVERYMAN WANTED Must be 18 or over. Apply in person between 2 & 4 p.m. on Wednesday, June 24 Sir Pizza 500 N. Main, Chelsea

LITTLE WANT ADS! BIG PLUSES FOR BIG RESULTS!

Help Wanted 8

WASHTENAW COUNTY EMPLOYMENT AND TRAINING PROGRAM

SUMMER JOBS

qualifications:
 * ages 14-21
 * Washtenaw County resident living outside Ann Arbor city limits
 * CETA eligible

For information call: 994-0707

An Equal Opportunity Employer

The Community Clinic of Warner-Lambert/Parke-Davis Pharmaceutical Research Division

needs healthy volunteers age 18 and up, as subjects to participate in clinical research.

All studies are conducted under the direction of licensed physicians and nurses. Compensation varies according to the complexity and duration of the study.

If you are interested, please call 994-3503, 8 a.m.-4 p.m., Monday-Friday, for an appointment to visit the Clinic, where you will receive further exploration concerning this program.

Warner-Lambert Parke-Davis/Research Clinic

2800 Plymouth Rd.
Ann Arbor, Mich. 48105

Situation Wanted 8a

DEPENDABLE young persons will do yard or lawn work. Reasonable rates. Call Mike or Cindy. 475-7531.

HORSE TRAINER — Can teach or train horses, experienced. Ph. 426-5424 after 6 p.m. Mon.-Fri. x3

Baby Sitter 9

BABYSITTING done in my licensed home five days a week 6 weeks to school age. Call 475-1438 ask for Linda.

WILL BABY-SIT in my home. School-age children only. Call 475-3529, 4-2

Wanted 10

CASH BONUS FOR ENLISTMENT WANTED: Personnel for local Michigan National Guard. High school graduates and seniors without prior military service can qualify for a \$1,500 CASH BONUS or \$4,000 EDUCATION ASSISTANCE. For information call collect (313) 483-0285 or (313) 662-0490 Monday thru Friday between 8:30 a.m. and 4:30 p.m. x9-10

Wanted to Rent 10a

OLDER WOMAN would like to share a home in Chelsea area. Write Box AY-4, The Chelsea Standard, Chelsea, Mich. 521f

WANT TO RENT — Pasture for 10 head of stock cows. Ph. 475-3529, 4-2

Telephone your club news to 475-1371

Classified Ad Order Blank

Mail Your Copy to The Chelsea Standard
P.O. Box 340, Chelsea, Mich. 48118

Name _____
Address _____
City _____

Ad is to appear week of _____ number of weeks.

☐ The Chelsea Standard \$ _____
and or
☐ The Dexter Leader \$ _____ ☐ Charge Ad

☐ Total Enclosed \$ _____

Please run ad under the following Classification _____
(Please type your ad copy to avoid errors)

Ad Rates: 20 words or less - \$1.00 if paid when ad is placed. Over 20 words - 5¢ per word. Cards of Thanks and Memorials - 50 words for 2.50 if paid when ad is placed and 5¢ per word over 50.

In counting words, figures (such as road numbers) each count as 1 word. Each abbreviation counts as 1 word (you don't save money by abbreviating and you make your ad harder to read).

The Chelsea Standard
Phone (313) 475-1371

For Rent 11

ROOMS by day, week or month. Excellent for the single man or retiree. Sylvan Hotel, Chelsea, Ph. 475-2911. x31f

FOR RENT — Fair Service Center for meetings, parties, wedding receptions, etc. Weekdays or weekends. Contact John Wellnitz, phone 475-1518. x31f

CAR RENTAL by the day, week, and month. Full insurance coverage, low rates. Call Lyle Christwell at Palmer Motor Sales, 475-1301. x25f

FOR RENT — Chelsea Rod & Gun Club building for rent, for parties, meetings, receptions, etc. Contact Al Keezer, 475-8893, weekends and evenings. -8-26

VILLAGE APARTMENTS — 2-bedroom apartment with carpeting, air conditioning. Kitchen with range, refrigerator and garbage disposal. Laundry facilities available. No pets. For information Ph. 475-9253. x48f

CHELSEA, upstairs apartment for rent. Classic brick home elegantly restored, new carpeting, etc., large wooded lot, extra insulation, separate utilities. 2 blocks from downtown, quiet neighbors. \$300 per month. Ph. 426-3713. x3-3

2-BEDROOM, large living room and kitchen, fenced yard, refrigerator, stove and dryer, furnished. Near school and business district. \$325 plus heat and electricity. 2-bedroom upstairs apartment, large kitchen, outside storage room available, access to large lot, same location, \$300 plus utilities. Ph. 475-7670. x21f

APARTMENT for rent - 2-bedroom unit in one of Chelsea's finest complexes; immediate occupancy. Interested party call School House Apartments, Ph. 761-3025. x21f

HOME ON CAVANAUGH LAKE, by the week, \$300. Ph. 1-464-7984. x3

CHELSEA — 4-bedroom, fireplace, 10 acres, \$500 per month. Ph. 475-9083 or 994-1513. x3

CHELSEA — 2-bedroom 2-story apartment. \$375 includes heat. Ph. 475-9083 or 994-1513. x3

MODERN APARTMENT in Dexter, 2-bedroom, ground level, married couple preferred. No pets, \$295, plus utilities. 426-4125 after 7 p.m. x3

OFFICE SPACE for rent on Main St. in downtown Dexter, Ph. 426-2522. x351f

AMERICAN LEGION HALL Rental — \$100-\$175. Ph. Lena Behnke, 475-9231, evenings and week-ends. x41f

Misc. Notice 12

VETERANS: Interested in retirement benefits, life insurance, extra income (\$81.64-\$195.04) for one weekend a month, and serve your community, state, and nation. Your local Michigan National Guard can use your military skills and teach you new skills plus let you retain your old rank up to E-7. For information call collect (313) 483-0285 or (313) 662-0490 between 0800 hrs and 1630 hrs Monday thru Friday. 9-10

NOTICE

Anyone with any information regarding the whereabouts of H. YOUNG who lived at 18162 Stout St., in Detroit, and then moved to the Chelsea area, please write: Thelma Milton (Henderson), 149 Barney Blvd., Battle Creek, Mich. 49107, or phone 1-(616) 962-0048 collect, or phone The Chelsea Standard, 475-1371. x21f

Bus. Services 13

General

All Insurance Needs
Call 665-3037
N. H. Miles, Allstate

COMPLETE MACHINE SHOP SERVICE — Car, truck, tractor and industrial engines. Manchester Engine, Ph. 428-7985. x47f

Bus. Services 13

General

JIM W. FRENCH
Small Dump Trucking
SAND - GRAVEL - STONE
Ph. Chelsea 475-1173

KIRBY SALES & SERVICE available in Chelsea. Ph. 475-2515. x31f

LAWN MOWER and small engine repair. Pick up and delivery available. Manchester Engine, Ph. 428-7985. x47f

LOCKWORKS — Locks repaired, rekeyed, keys made. Ph. 475-8328. x321f

McCulloch

Portable Generators

Chain Saws

WE SELL, SERVICE
SHARPEN AND TRADE

Chelsea Hardware

NEW BUSINESS

MERK'S
SHARP-ALL-SHOP

Opening

Friday, June 24th

10 a.m. - 5 p.m.
Chain, circular and hand saws, knives, scissors. Anything that has an edge, we'll sharpen. Ph. 475-8575. x3

PIANO TUNING and repair. Qualified technician. Call Ron Harris, 475-7134. x431f

RELIABLE STUDENT LABOR! CHS Spanish Club will do your work: lawn, house cleaning, odd jobs. Individual or group labor. References. Fees negotiable. Call Karen, 475-8235 or Missi 475-9672. x5-4

SUMMER TUTORING — Elementary grades. Reading, spelling, English, math. Chelsea teacher. Ph. 475-9342. x21f

YOUR BEAUTY SALON

8066 Main St., Dexter
Ph. 426-8878

WELLA — KMS — ALOE-VERA Products
Professional Ear Piercing
Uniperm — Foam Waves

Men's & Women's Hair Styling
BARB WITTMAN, Owner/Operator
DEBBY (Quinn) PHILBRIN, Stylist x481f

Carpentry/Construction

CARPENTRY WORK — Remodeling, siding, roofing, cement work, reasonable rates. Call Jim Hughes at 475-2079 or 475-2582. x141f

Custom Built Homes

Oh! We Remodel too

U—can count on us

N—o Job Too Small

T—rim Inside and Out

R—ough-In Only if

Y—ou want to Finish

S—iding Aluminum, 5" Gutters

I—mmediate Attention

D—ALE COOK & CO.

E—stimates, Free

BUILDERS

Please Call
475-9153
DALE COOK

171f
DRYWALL APPLICATION — Hanging, finishing, spray texture remodeling and new work a specialty. Ph. 665-3452. x341f

J. R. CARRUTHERS

LICENSED
RESIDENTIAL BUILDER
CUSTOM HOMES
ADDITIONS/FIREPLACES
PATIOS
ROOFING/SIDING/REPAIRS

475-7234
CHELSEA

301f

Norval R. Menge Builder

CUSTOM BUILT HOMES
ADDITIONS
REMODELING
GARAGES AND POLE BARN

We also do—
LIGHT HAULING
BACKHOE WORK
GENERAL REPAIRS

all our work fully guaranteed
CALL FOR FREE ESTIMATES
475-1005
x441f

Bus. Services 13

Carpentry/Construction

R. L. BAUER
Builders

LICENSED and INSURED
Custom Building
Houses — Garages
Pole Barns
Roofing — Siding
Concrete Work
FREE ESTIMATES

Call 475-1218

31f

RON MONTANGE CONSTRUCTION

(RJM, INC.)

—Full carpentry services (rough and finish)
—Additions, remodeling and repairs
—Concrete
—Roofing and siding
—Cabinets and Formica work
—Metal farm buildings
—Grain storage bins
—Excavating and trenching

QUALITY WORKMANSHIP
FREE ESTIMATES

Ph. 662-6126
or
475-1080

191f

Excavating

SAND GRAVEL

KLINK EXCAVATING

Bulldozer — Backhoe
Road Work — Basements
Trucking — Crane Work
Top Soil — Demolition
Drainfield — Septic Tank
Trenching, 5" up

Industrial, Residential, Commercial
CALL 475-7631

131f

LITTLE WACK EXCAVATING

Basement — Drainfields
Bulldozing — Digging
Snow Removal — Tree Removal

LICENSED AND INSURED

Paul Wackenhut
Ph. 428-8025

521f

WILL TRAVEL — Digging, all kinds. Basements, septic tanks, drain fields, etc. Call Markis Bailey, (517) 589-5282. x23-6

Landscaping/Outdoor Maint.

BLACK DIRT, top soil, fill dirt, sand and gravel. Ph. 475-2722, days: 475-2596 after 6 p.m. C. L. Broderick & Son. x441f

LAWN MAINTENANCE BUILDING MAINTENANCE SMALL LANDSCAPING

RICHARD SMITH

475-8984 after 5 p.m.

101f

Repairs/Improvements

ALUMINUM WELDING

Welding of boats, outboard motors, lawn mower, and chain saw parts, etc. Also, other types of welding, brazing and burning — aluminum, steel, stainless steel, cast iron.

Dale Richardson
475-7462

x91f

BRICK MASON — Dennis Goren, Ph. 475-2584. Brick and block work. Fireplaces, chimney repair, tuck pointing and stone work. 411f

Subscribe today to The Standard.

CASH FOR LAND CONTRACTS
Any type property anywhere in Michigan. 24 Hour

Call Free 1-800-292-1550
First National Acceptance Co.

DOUG'S

INTERIOR • EXTERIOR
RESIDENTIAL • COMMERCIAL
• BOOM TRUCK
• WALLPAPER HANGING
• COMPLETE PAINTING
• SENSIBLE PRICES
• QUALITY WORKMANSHIP

CALL 475-1196

8040 MESTER RD CHELSEA

Bus. Services 13

Repairs/Improvements

Floor Covering
Is Our Business

TILE—SOLARIAN—HARDWOOD
CARPET—INSTALLATION—
REPAIRS

FREE ESTIMATES

Merkel
Home Furnishings

41f

LEONARD REITH

Master Plumber

Licensed Electrician

Hot Water Heat

18238 N. Territorial Rd.

Chelsea, Mich. 48118

Phone: 475-2044

521f

LET GEORGE DO IT!

HOME REPAIR AND MAINTENANCE SERVICE

PHONE 475-8903

GEORGE ELLENWOOD
563 McKinley St.
Chelsea Mich.

521f

PATCHING and PLASTERING. Call 475-7489. x31f

PLUMBING by licensed master plumber. Quality work, reasonably priced. 24-hour service. Ph. 487-9842. x291f

Why hire FOUR contractors when ONE will do?

HILLTOP, INC.

PLUMBING • HEATING • ELECTRICAL
EXCAVATING • SEPTIC • DRAINFIELDS

Do-It-Yourselfer Shop with advice.

M thru F... 8:00 A.M. - 5:00 P.M.
Sat. 8:00 A.M. - 12:00 P.M.

475-2949

8316 Workman Rd.
Chelsea, MI 48118

311f

WILKERSON MASONRY

RESIDENTIAL — COMMERCIAL
BRICK — BLOCK — STONE
FIREPLACES — CEMENT WORK
REPAIRS

GLENN WILKERSON

Ph. 475-1583

21-33

Window Screens Repaired

Reasonable rates

Chelsea Hardware

110 S. Main Ph. 475-1121

301f

Financial 14

PRIVATE PARTY. Purchasers land contracts and mortgages. Eves. only 475-1469. x211f

LAND CONTRACTS PURCHASED — Any size, any property type. Courteous and reliable service. Call Stan Henikowski, Huron Valley Creative Financing Services, 668-8595. x481f

Bus. Opportunity 15

FOR THE BEST in home-care, housewares, personal-care, and multi-vitamin and mineral supplement products, call your local Amway distributor, 426-2557. x6-4

Amway distributor of nationally known products; in your own neighborhood, if you wish. We train you. Ph. 426-2557. x6-4

Card of Thanks 16

CARD OF THANKS

It was very nice of you to help our mother change the tire on Friday, June 5. Thank you.
Brendan and Bridget Love.

CARD OF THANKS

I would like to express my sincere thanks to my family and friends, employees of Rockwell International for the flowers, cards, prayers, calls and visits during my stay in the hospital. Also, my deep gratitude to the doctors and nurses in the emergency room at Chelsea Community Hospital and at St. Joseph Mercy Hospital. A special thanks to my brother, Fred, to Bob, Margaret, Kay and Sue. Thank you all.

Alice Wahl.

FACT:

Pick a box of fresh Michigan strawberries today! June is harvest time for nearly 13.5 million lbs. of strawberries our state's farmers grow each year.



A message from the Michigan Department of Agriculture and this newspaper.

© 1980 MDA

SPECIALS

10-OZ. PKG. ECKRICH

Smok-y-Links . . . \$1.19

15-OZ. BOX NABISCO

Cheese Nips 79¢

200-COUNT PKG.

Kleenex 67¢

NO. 303 CAN DEL MONTE

Fruit Cocktail . . . 60¢

PLAY THE MICHIGAN DAILY LOTTERY GAME

LOTTERY CLAIM CENTER

KUSTERER'S

FOOD MARKET

DIAL 475-2721 WE DELIVER</

Legal Notices 18

MORTGAGE SALE - Default having been made in the terms and conditions of a certain mortgage made by JAMES E. N. HUNT, a single man, of Ann Arbor, Michigan, to MICHIGAN SAVINGS AND LOAN ASSOCIATION, a Federal Association, of Troy, Oakland County, Michigan, Mortgagee, dated the 17th day of December, 1978, and recorded in the Office of the Register of Deeds for the County of Washtenaw and State of Michigan, on the 18th day of December, 1978, in Liber 1735 of Washtenaw County Records, on page 164, which said mortgage was thereafter assigned to LILLY M. ROLAND or JUNE SANDERS with the power of attorney, by assignment dated March 17, 1981, and recorded in the Office of the Register of Deeds for the County of Washtenaw and State of Michigan, on the 18th day of December, 1979, in Liber 1735 of Washtenaw County Records, on page 164, which said mortgage there is claimed to be due, at the date of this notice, for principal and interest, the sum of \$118,000.00. And no suit or proceedings at law or in equity having been instituted to recover the debt secured by said mortgage or any part thereof.

Now, therefore, by virtue of the power of sale contained in said mortgage, and pursuant to the statute of the State of Michigan in such case made and provided, notice is hereby given that on Thursday, the 6th day of August, 1981, at 10:00 o'clock A.M., Local Time, said mortgage will be foreclosed by a sale at public auction, to the highest bidder, immediately inside the westerly entrance to the County Building in Ann Arbor, Michigan, of the premises described in said mortgage, or so much thereof as may be necessary to pay the amount due, as aforesaid, on said mortgage, with the interest thereon at Thirteen percent (13%) per annum and all legal costs, charges and expenses, including the attorney fees allowed by law, and also any sum or sums which may be paid by the undersigned, necessary to protect its interest in the premises. Which said premises are described as follows: All that certain piece or parcel of land situate in the City of Ann Arbor, in the County of Washtenaw and State of Michigan, and described as follows, to-wit:

Lot 12, South Park, Washtenaw County, Michigan, according to the plat thereof as recorded in Liber 2 of Plats, page 36, Washtenaw County Records.

During the six months immediately following the sale, the property may be redeemed.

Dated at Ann Arbor, Michigan, June 5, 1981.

MICHIGAN SAVINGS AND LOAN ASSOCIATION
Mortgagee
By: JOHN W. COREY, PRESIDENT
FORSYTHE, VANDENBERG & MORRIS, P.C.
Attorneys for Mortgagee
By: J. Michael Forsythe
111 Main
Ann Arbor, Michigan 48104
June 23-30, July 7-14-21

MORTGAGE SALE - Default having been made in the terms and conditions of a certain mortgage made by John L. Chatterton and Joyce Elaine Hansen, husband and wife, of Ann Arbor, Michigan, to STANDARD FEDERAL SAVINGS AND LOAN ASSOCIATION, a Federal Association, of Troy, Oakland County, Michigan, Mortgagee, dated the 14th day of October, 1980, and recorded in the Office of the Register of Deeds for the County of Washtenaw and State of Michigan, on the 18th day of October, 1980, in Liber 1779 of Washtenaw County Records, on page 232, on which mortgage there is claimed to be due, at the date of this notice, for principal and interest, the sum of Three Thousand Twenty Three and 62/100 Dollars (\$3,023.62). And no suit or proceedings at law or in equity having been instituted to recover the debt secured by said mortgage or any part thereof.

Now, therefore, by virtue of the power of sale contained in said mortgage, and pursuant to the statute of the State of Michigan in such case made and provided, notice is hereby given that on Thursday, the 6th day of July, 1981, at 10:00 o'clock A.M., Local Time, said mortgage will be foreclosed by a sale at public auction, to the highest bidder at the West entrance to the Washtenaw County Building in the City of Ann Arbor, Washtenaw County, Michigan, (that being the building where the Circuit Court for the County of Washtenaw is held), of the premises described in said mortgage, or so much thereof as may be necessary to pay the amount due, as aforesaid, on said mortgage, with the interest thereon at Fourteen and one half percent (14 1/2%) per annum and all legal costs, charges and expenses, including the attorney fees allowed by law, and also any sum or sums which may be paid by the undersigned, necessary to protect its interest in the premises. Which said premises are described as follows: All that certain piece or parcel of land situate in the Township of Lyndon, in the County of Washtenaw and State of Michigan, and described as follows, to-wit:

Commencing at the Southeast corner of the Northeast 1/4 of Section 19, Town 1 South, Range 4 East, thence North on the East section line 240 feet; thence East 165 feet; thence South parallel to the said East section line 240 feet; thence East along the center of the road 165 feet to the place of beginning, being a part of the Northeast 1/4 of Section 19, Town 1 South, Range 4 East, Lyndon Township, Washtenaw County, Michigan.

During the six months immediately following the sale, the property may be redeemed.

Dated at Troy, Michigan, May 27, 1981.

STANDARD FEDERAL SAVINGS AND LOAN ASSOCIATION
Mortgagee
DYKEMA, GOSSETT, SPENCER, GOODNOW & TRIGG
Attorneys for Mortgagee
June 2-9-16-23-30

MORTGAGE SALE - Default having been made in the terms and conditions of a certain mortgage made by HENRY M. JOSEPH and ELLEN L. JOSEPH, husband and wife, of Ann Arbor, Michigan, to Ann Arbor Federal Savings & Loan Association, now known as Great Lakes Federal Savings & Loan Association, of the City of Ann Arbor, Washtenaw County, Michigan, a corporation organized under the Home Owners' Loan Act of 1933, of the United States of America, as amended, Mortgagee, dated the 14th day of December, 1978, and recorded in the Office of the Register of Deeds for the County of Washtenaw and State of Michigan, on the 20th day of December, 1978, in Liber 1735 of Washtenaw County Records, at Page 192, on which mortgage there is claimed to be due, at the date of this notice, for principal and interest, the sum of Thirty Seven Thousand Nine Hundred Eighty and 65/100 (\$37,085.65) plus an escrow deficit in the sum of Sixty Nine and 13/100 (\$69.13).

And no suit or proceedings at law or in equity having been instituted to recover the debt secured by said mortgage or any part thereof.

Now, therefore, by virtue of the power of sale contained in said mortgage, and pursuant to the statute of the State of Michigan in such case made and provided, notice is hereby given that on the 30th day of July, 1981, at 10:00 o'clock in the forenoon, Local Time, said mortgage will be foreclosed by a sale at public auction, to the highest bidder, at the Huron Street Entrance to the Washtenaw County Building, in the City of Ann Arbor, Washtenaw County, Michigan, (that being the building where the Circuit Court for the County of Washtenaw is held), of the premises described in said mortgage, or so much thereof as may be necessary to pay the amount due, as aforesaid, on said mortgage, with the interest thereon at Nine and No/100 (9.00%) per cent per annum and all legal costs, charges and expenses, including the attorney fees allowed by law, and also any sum or sums which may be paid by the undersigned, necessary to protect its interest in the premises. Said premises are situated in the City of Ann Arbor, County of Washtenaw, State of Michigan, and described as follows:

Situated in the City of Ann Arbor: Lot 116, Ann Arbor Woods No. 2, City of Ann Arbor, a subdivision of part of the NW 1/4 of Section 3, T38S, R6E, Pittsfield Township, Washtenaw County, Michigan, according to the plat thereof as recorded in Liber 1 of Plats, Pages 40 and 41, Washtenaw County Records.

During the six months immediately following the sale, the property may be redeemed.

Dated at Ann Arbor, Michigan June 12, 1981.

GREAT LAKES FEDERAL SAVINGS & LOAN ASSOCIATION, Mortgagee
LAIRD, GRACE & CHIN, Sherry Chin
Attorney for Mortgagee
401 Great Lakes Federal Savings Bldg.
401 E. Liberty Street
Ann Arbor, Michigan 48104
June 23-30-July 7-14-21

Legal Notices 18

MORTGAGE SALE - Default having been made in the terms and conditions of a certain mortgage made by JAMES E. N. HUNT, a single man, of Ann Arbor, Michigan, to MICHIGAN SAVINGS AND LOAN ASSOCIATION, a Federal Association, of Troy, Oakland County, Michigan, Mortgagee, dated the 17th day of December, 1978, and recorded in the Office of the Register of Deeds for the County of Washtenaw and State of Michigan, on the 18th day of December, 1978, in Liber 1735 of Washtenaw County Records, on page 164, which said mortgage was thereafter assigned to LILLY M. ROLAND or JUNE SANDERS with the power of attorney, by assignment dated March 17, 1981, and recorded in the Office of the Register of Deeds for the County of Washtenaw and State of Michigan, on the 18th day of December, 1979, in Liber 1735 of Washtenaw County Records, on page 164, which said mortgage there is claimed to be due, at the date of this notice, for principal and interest, the sum of \$118,000.00. And no suit or proceedings at law or in equity having been instituted to recover the debt secured by said mortgage or any part thereof.

Now, therefore, by virtue of the power of sale contained in said mortgage, and pursuant to the statute of the State of Michigan in such case made and provided, notice is hereby given that on Thursday, the 6th day of August, 1981, at 10:00 o'clock A.M., Local Time, said mortgage will be foreclosed by a sale at public auction, to the highest bidder, immediately inside the westerly entrance to the County Building in Ann Arbor, Michigan, of the premises described in said mortgage, or so much thereof as may be necessary to pay the amount due, as aforesaid, on said mortgage, with the interest thereon at Thirteen percent (13%) per annum and all legal costs, charges and expenses, including the attorney fees allowed by law, and also any sum or sums which may be paid by the undersigned, necessary to protect its interest in the premises. Which said premises are described as follows: All that certain piece or parcel of land situate in the City of Ann Arbor, in the County of Washtenaw and State of Michigan, and described as follows, to-wit:

Lot 12, South Park, Washtenaw County, Michigan, according to the plat thereof as recorded in Liber 2 of Plats, page 36, Washtenaw County Records.

During the six months immediately following the sale, the property may be redeemed.

Dated at Ann Arbor, Michigan, June 5, 1981.

MICHIGAN SAVINGS AND LOAN ASSOCIATION
Mortgagee
By: JOHN W. COREY, PRESIDENT
FORSYTHE, VANDENBERG & MORRIS, P.C.
Attorneys for Mortgagee
By: J. Michael Forsythe
111 Main
Ann Arbor, Michigan 48104
June 23-30, July 7-14-21

MORTGAGE SALE - Default having been made in the terms and conditions of a certain mortgage made by Holger M. Hansen and Otte Hansen, husband and wife, of Ann Arbor, Michigan, to Joyce Elaine Hansen, husband and wife, of Ann Arbor, Michigan, to Ann Arbor Federal Savings & Loan Association, now known as Great Lakes Federal Savings & Loan Association, of the City of Ann Arbor, Washtenaw County, Michigan, a corporation organized under the Home Owners' Loan Act of 1933, of the United States of America, as amended, Mortgagee, dated the 28th day of January, 1971, and recorded in the Office of the Register of Deeds for the County of Washtenaw and State of Michigan, on the 29th day of January, 1971, in Liber 1348 of Washtenaw County Records, at page 570, on which mortgage there is claimed to be due, at the date of this notice, for principal and interest, the sum of Fourteen Thousand Three Hundred Sixty and 82/100 (\$14,368.82) plus an escrow deficit in the sum of Two Hundred Ninety Eight and 49/100 (\$298.49) Dollars.

And no suit or proceedings at law or in equity having been instituted to recover the debt secured by said mortgage or any part thereof.

Now, therefore, by virtue of the power of sale contained in said mortgage, and pursuant to the statute of the State of Michigan in such case made and provided, notice is hereby given that on the 9th day of July, 1981, at 10:00 o'clock in the forenoon, Local Time, said mortgage will be foreclosed by a sale at public auction, to the highest bidder, at the Huron Street Entrance to the Washtenaw County Building, in the City of Ann Arbor, Washtenaw County, Michigan, (that being the building where the Circuit Court for the County of Washtenaw is held), of the premises described in said mortgage, or so much thereof as may be necessary to pay the amount due, as aforesaid, on said mortgage, with the interest thereon at Eight and 5/100 (8.5%) per cent per annum and all legal costs, charges and expenses, including the attorney fees allowed by law, and also any sum or sums which may be paid by the undersigned, necessary to protect its interest in the premises. Said premises are situated in the City of Ann Arbor, County of Washtenaw, State of Michigan, and described as follows:

Lot 58, Eberbach's Addition to the City of Ann Arbor, Michigan, according to the plat thereof as recorded in Liber 2 of Plats, Page 28, Washtenaw County Records.

During the six months immediately following the sale, the property may be redeemed.

Dated at Ann Arbor, Michigan May 27, 1981.

GREAT LAKES FEDERAL SAVINGS & LOAN ASSOCIATION, Mortgagee
LAIRD, GRACE & CHIN, Sherry Chin
Attorney for Mortgagee
401 Great Lakes Federal Savings Bldg.
401 E. Liberty Street
Ann Arbor, Michigan 48104
June 2-9-16-23-30

MORTGAGE SALE - Default having been made in the terms and conditions of a certain mortgage made by CANNON B. HATFIELD and FLORA M. HATFIELD, his wife, of Milan, Michigan, to Ann Arbor Federal Savings & Loan Association, now known as Great Lakes Federal Savings & Loan Association, of the City of Ann Arbor, Washtenaw County, Michigan, a corporation organized under the Home Owners' Loan Act of 1933, of the United States of America, as amended, Mortgagee, dated the 18th day of March, 1974, and recorded in the Office of the Register of Deeds for the County of Washtenaw and State of Michigan, on the 20th day of March, 1974, in Liber 1471 of Washtenaw County Records, at Page 768, on which mortgage there is claimed to be due, at the date of this notice, for principal and interest, the sum of Twenty Nine Thousand Eight Hundred Fifty Three and 57/100 (\$29,853.57) plus an escrow deficit in the sum of Four Hundred Thirty Eight and 81/100 (\$438.81) Dollars.

And no suit or proceedings at law or in equity having been instituted to recover the debt secured by said mortgage or any part thereof.

Now, therefore, by virtue of the power of sale contained in said mortgage, and pursuant to the statute of the State of Michigan in such case made and provided, notice is hereby given that on the 30th day of July, 1981, at 10:00 o'clock in the forenoon, Local Time, said mortgage will be foreclosed by a sale at public auction, to the highest bidder, at the Huron Street Entrance to the Washtenaw County Building, in the City of Ann Arbor, Washtenaw County, Michigan, (that being the building where the Circuit Court for the County of Washtenaw is held), of the premises described in said mortgage, or so much thereof as may be necessary to pay the amount due, as aforesaid, on said mortgage, with the interest thereon at Nine and 5/100 (9.50%) per cent per annum and all legal costs, charges and expenses, including the attorney fees allowed by law, and also any sum or sums which may be paid by the undersigned, necessary to protect its interest in the premises. Said premises are situated in the City of Milan, County of Washtenaw, State of Michigan, and described as follows:

Parcel I: Commencing at a point on the West line of Section 10, 457 1/2 feet North of the Southwest corner; thence East 370 feet parallel with the South line of the Section for a point of beginning; thence East 180 feet parallel with the South line of the Section; thence South parallel with the West line of the Section 178 feet; thence West parallel with the South line of the Section 180 feet; thence North 178 feet parallel to the West line of Section to the point of beginning; being a part of the Southwest 1/4 of Section 10, Town 2 South, Range 7 East, Superior Township, Washtenaw County, Michigan.

Parcel II: Commencing at an iron stake on the South line of Section 10, 360 feet East of the Section stake at the Southwest corner of Section 10, Superior Township, Washtenaw County, Michigan; thence in an easterly direction along the South line of said Section 10, 170 feet to an iron stake; thence North parallel with the West line of Section 10, to a point of beginning; thence East 180 feet parallel with the South line of Section 10, 170 feet to an iron stake; thence South parallel with the West line of Section 10, 260 feet to the place of beginning; excepting and reserving from the aforesaid parcel of land the West ten feet thereof, a being a part of Section 10, Superior Township, Washtenaw County, Michigan.

During the six months immediately following the sale, the property may be redeemed.

Dated at Ann Arbor, Michigan, June 5, 1981.

MICHIGAN SAVINGS AND LOAN ASSOCIATION
Mortgagee
By: JOHN W. COREY, PRESIDENT
FORSYTHE, VANDENBERG & MORRIS, P.C.
Attorneys for Mortgagee
By: J. Michael Forsythe
111 S. Main
Ann Arbor, Michigan 48104
June 23-30-July 7-14-21

Legal Notices 18

MORTGAGE SALE - Default having been made in the terms and conditions of a certain mortgage made by Deway E. N. Hunt, a single man, of Ann Arbor, Michigan, to MICHIGAN SAVINGS AND LOAN ASSOCIATION, a Federal Association, of Troy, Oakland County, Michigan, Mortgagee, dated the 23rd day of May, 1979, and recorded in the Office of the Register of Deeds for the County of Washtenaw and State of Michigan, on the 6th day of June, 1979, in Liber 1706 of Washtenaw County Records, on page 791, on which mortgage there is claimed to be due, at the date of this notice, for principal and interest, the sum of Forty Five Thousand Eight Hundred Ninety-Two and 10/100 Dollars (\$45,892.10).

And no suit or proceedings at law or in equity having been instituted to recover the debt secured by said mortgage or any part thereof.

Now, therefore, by virtue of the power of sale contained in said mortgage, and pursuant to the statute of the State of Michigan in such case made and provided, notice is hereby given that on Thursday, the 6th day of August, 1981, at ten o'clock A.M., Local Time, said mortgage will be foreclosed by a sale at public auction, to the highest bidder at the West entrance to the Washtenaw County Building in the City of Ann Arbor, Washtenaw County, Michigan, (that being the building where the Circuit Court for the County of Washtenaw is held), of the premises described in said mortgage, or so much thereof as may be necessary to pay the amount due, as aforesaid, on said mortgage, with the interest thereon at Ten and three quarters per cent (10 3/4%) per annum and all legal costs, charges and expenses, including the attorney fees allowed by law, and also any sum or sums which may be paid by the undersigned, necessary to protect its interest in the premises. Which said premises are described as follows:

All that certain piece or parcel of land situate in the City of Ann Arbor in the County of Washtenaw and State of Michigan, and described as follows, to-wit:

Apartment 43, Georgetown Commons South Condominium, Section 1, according to the master deed as recorded in Liber 1592, at pages 738 through 761, inclusive, Washtenaw County Records, and designated as Washtenaw County Condominium Subdivision Plan No. 32, together with rights in general common elements and limited common elements as set forth in the above master deed and as described in act 229 of the public acts of 1963, as amended.

During the six months immediately following the sale, the property may be redeemed.

Dated at Troy, Michigan, May 28, 1981.

STANDARD FEDERAL SAVINGS AND LOAN ASSOCIATION, Mortgagee
DYKEMA, GOSSETT, SPENCER, GOODNOW & TRIGG
Attorneys for Mortgagee
June 23-30-July 7-14-21

MORTGAGE SALE - Default having been made in the conditions of a mortgage made by WAYNE W. BLACK and ILZE BLACK, husband and wife, to ANN ARBOR MORTGAGE COMPANY, a Michigan corporation, Mortgagee, dated February 4, 1980, and recorded in the Office of the Register of Deeds for the County of Washtenaw and State of Michigan, on the 29th day of February, 1980, in Liber 1533, on page 233, Washtenaw County Records, Michigan, and assigned by said Mortgagee to FEDERAL NATIONAL MORTGAGE ASSOCIATION, a National Mortgage Association, by an assignment dated November 28, 1979, and recorded on December 8, 1979, in Liber 1533, on page 236, Washtenaw County Records, Michigan, on which mortgage there is claimed to be due at the date of this notice, for principal and interest, the sum of \$14,008.82 plus an escrow deficit in the sum of Two Hundred Ninety Eight and 49/100 (\$298.49) Dollars.

Under the power of sale contained in said mortgage and the statute in such case made and provided, notice is hereby given that said mortgage will be foreclosed by a sale of the mortgaged premises, or some part of them, at public venue, at the Huron St. entrance to the Washtenaw County Building in Ann Arbor, Michigan, at 10:00 o'clock A.M., Local Time, on July 9, 1981.

Said premises are situated in the City of Ann Arbor, Washtenaw County, Michigan, and are described as:

Lot 139, Arbor Oaks Subdivision No. 1 according to the plat thereof as recorded in Liber 19 of Plats, page 87 through 71, Washtenaw County Records.

During the six months immediately following the sale, the property may be redeemed.

Dated: June 8, 1981.

FEDERAL NATIONAL MORTGAGE ASSOCIATION
Assignee of Mortgage
GEORGE E. KARL
Attorney for Assignee of Mortgage,
1475 Penobscot Bldg.
Detroit, Michigan 48226
June 2-9-16-23-30

MORTGAGE SALE - Default having been made in the terms and conditions of a certain mortgage made by PATRICIA STEPHENS of 8085 Ford Road, Ypsilanti, Michigan 48197, Mortgagee, to MICHIGAN SAVINGS AND LOAN ASSOCIATION, 111 South Main Street, Ann Arbor, Michigan, Mortgagee, dated the 23rd day of November, 1977, and recorded in the Office of the Register of Deeds for the County of Washtenaw and State of Michigan, on the 5th day of December, 1977, in Liber 1628 of Washtenaw County Records, on page 597-600, on which mortgage there is claimed to be due, at the date of this notice, for principal and interest, the sum of \$30,339.67. And no suit or proceedings at law or in equity having been instituted to recover the debt secured by said mortgage or any part thereof.

Now, therefore, by virtue of the power of sale contained in said mortgage, and pursuant to the statute of the State of Michigan in such case made and provided, notice is hereby given that on Thursday, the 6th day of August, 1981, at 10:00 o'clock A.M., Local Time, said mortgage will be foreclosed by a sale at public auction, to the highest bidder, immediately inside the westerly entrance to the County Building in Ann Arbor, Michigan, of the premises described in said mortgage, or so much thereof as may be necessary to pay the amount due, as aforesaid, on said mortgage, with the interest thereon at Eight and Three Quarters per cent (8 3/4%) per annum and all legal costs, charges and expenses, including the attorney fees allowed by law, and also any sum or sums which may be paid by the undersigned, necessary to protect its interest in the premises. Which said premises are described as follows: All that certain piece or parcel of land situate in the Township of Superior, in the County of Washtenaw and State of Michigan, and described as follows, to-wit:

PARCEL I: Commencing at a point on the West line of Section 10, 457 1/2 feet North of the Southwest corner; thence East 370 feet parallel with the South line of the Section for a point of beginning; thence East 180 feet parallel with the South line of the Section; thence South parallel with the West line of the Section 178 feet; thence West parallel with the South line of the Section 180 feet; thence North 178 feet parallel to the West line of Section to the point of beginning; being a part of the Southwest 1/4 of Section 10, Town 2 South, Range 7 East, Superior Township, Washtenaw County, Michigan.

PARCEL II: Commencing at an iron stake on the South line of Section 10, 360 feet East of the Section stake at the Southwest corner of Section 10, Superior Township, Washtenaw County, Michigan; thence in an easterly direction along the South line of said Section 10, 170 feet to an iron stake; thence North parallel with the West line of Section 10, to a point of beginning; thence East 180 feet parallel with the South line of Section 10, 170 feet to an iron stake; thence South parallel with the West line of Section 10, 260 feet to the place of beginning; excepting and reserving from the aforesaid parcel of land the West ten feet thereof, a being a part of Section 10, Superior Township, Washtenaw County, Michigan.

During the six months immediately following the sale, the property may be redeemed.

Dated at Ann Arbor, Michigan, June 5, 1981.

MICHIGAN SAVINGS AND LOAN ASSOCIATION
Mortgagee
By: JOHN W. COREY, PRESIDENT
FORSYTHE, VANDENBERG & MORRIS, P.C.
Attorneys for Mortgagee
By: J. Michael Forsythe
111 S. Main
Ann Arbor, Michigan 48104
June 23-30-July 7-14-21

Legal Notices 18

MORTGAGE SALE - Default having been made in the terms and conditions of a certain mortgage made by Fred M. Hunt, a single man, of Ann Arbor, Michigan, to MICHIGAN SAVINGS AND LOAN ASSOCIATION, a Federal Association, of Troy, Oakland County, Michigan, Mortgagee, dated the 23rd day of May, 1979, and recorded in the Office of the Register of Deeds for the County of Washtenaw and State of Michigan, on the 6th day of June, 1979, in Liber 1706 of Washtenaw County Records, on page 791, on which mortgage there is claimed to be due, at the date of this notice, for principal and interest, the sum of Forty Five Thousand Eight Hundred Ninety-Two and 10/100 Dollars (\$45,892.10).

And no suit or proceedings at law or in equity having been instituted to recover the debt secured by said mortgage or any part thereof.

Now, therefore, by virtue of the power of sale contained in said mortgage, and pursuant to the statute of the State of Michigan in such case made and provided, notice is hereby given that on Thursday, the 6th day of August, 1981, at ten o'clock A.M., Local Time, said mortgage will be foreclosed by a sale at public auction, to the highest bidder at the West entrance to the Washtenaw County Building in the City of Ann Arbor, Washtenaw County, Michigan, (that being the building where the Circuit Court for the County of Washtenaw is held), of the premises described in said mortgage, or so much thereof as may be necessary to pay the amount due, as aforesaid, on said mortgage, with the interest thereon at Ten and three quarters per cent (10 3/4%) per annum and all legal costs, charges and expenses, including the attorney fees allowed by law, and also any sum or sums which may be paid by the undersigned, necessary to protect its interest in the premises. Which said premises are described as follows:

All that certain piece or parcel of land situate in the City of Ann Arbor in the County of Washtenaw and State of Michigan, and described as follows, to-wit:

Apartment 43, Georgetown Commons South Condominium, Section 1, according to the master deed as recorded in Liber 1592, at pages 738 through 761, inclusive, Washtenaw County Records, and designated as Washtenaw County Condominium Subdivision Plan No. 32, together with rights in general common elements and limited common elements as set forth in the above master deed and as described in act 229 of the public acts of 1963, as amended.

During the six months immediately following the sale, the property may be redeemed.

Dated at Troy, Michigan, May 28, 1981.

STANDARD FEDERAL SAVINGS AND LOAN ASSOCIATION, Mortgagee
DYKEMA, GOSSETT, SPENCER, GOODNOW & TRIGG
Attorneys for Mortgagee
June 23-30-July 7-14-21

MORTGAGE SALE - Default having been made in the conditions of a mortgage made by Robert J. Brannan and Gloria M. Brannan, husband and wife, to MICHIGAN SAVINGS AND LOAN ASSOCIATION, a Michigan corporation, Mortgagee, dated February 4, 1980, and recorded on February 5, 1980, in Liber 1747, on page 537, Washtenaw County Records, Michigan, assigned by said Mortgagee to First Fidelity Mortgage Company, an Arkansas corporation, by an assignment dated August 1, 1980, and recorded on August 12, 1980, in Liber 1767, on page 813, Washtenaw County Records, Michigan, on which mortgage there is claimed to be due at the date hereof the sum of Forty One Thousand One Hundred Twenty and 65/100 Dollars (\$41,120.65), including interest at 11.50% per annum.

Under the power of sale contained in said mortgage and the statute in such case made and provided, notice is hereby given that said mortgage will be foreclosed by a sale of the mortgaged premises, or some part of them, at public venue, at the westerly entrance to the County Building in Ann Arbor, Michigan, at 10:00 o'clock A.M., Local Time, on July 9, 1981.

Said premises are situated in the Township of Augusta, Washtenaw County, Michigan, and are described as:

Commencing at the southwest corner of Section 28, Augusta Township, Washtenaw County, Michigan, thence East 971.02 feet along the South line of said Section 28 and the center line of Arkona Road for a point of beginning, thence northerly deflecting 91° 14' 30" to the left 290.40 feet; thence easterly deflecting 91° 14' 30" to the right 182.00 feet parallel with the South line of said Section 28 and the center line of Arkona Road; thence northerly deflecting 88° 45' 30" to the right 290.40 feet; thence westerly deflecting 91° 14' 30" to the right 150.00 feet along the south line of said Section 28 and the center line of Arkona Road to a point of beginning, being part of the southwest quarter of Section 28.

During the six months immediately following the sale, the property may be redeemed.

Dated: June 12, 1981.

FIRST FIDELITY MORTGAGE COMPANY, an Arkansas corporation
Assignee of Mortgage
Paul L. Triemstra
29201 Telegraph, Suite 400
Southfield, MI 48034
June 16-23-30-July 7

STATE OF MICHIGAN
In the Circuit Court for the County of Washtenaw
LIFESPACE BUILDERS, INC.,
a Michigan Corporation, Plaintiff,
-vs-
BEN WRIGHT and NAOMI WRIGHT,
his wife, JACK E. STYDES d/b/a J.E. STYDES PLUMBING COMPANY, INC.,
FORAMON PLASTERERS, INC.,
a Michigan Corporation and BANK OF THE COMMONWEALTH, a Michigan Banking Corp., Defendants.

NOTICE OF JUDICIAL SALE
JUDICIAL SALE pursuant to and by virtue of Judgment of the Court of the County of Washtenaw, State of Michigan, made and entered on the 22nd day of January, A.D. 1981 in a certain cause therein pending, wherein LIFESPACE BUILDERS, INC., a Michigan Corporation was Plaintiff and BEN WRIGHT and NAOMI WRIGHT, husband and wife, were Defendants.

NOTICE IS HEREBY GIVEN that I shall sell at public auction to the highest bidder at the westerly entrance to the County Building in Ann Arbor, Michigan (that being the building where the Circuit Court for the County of Washtenaw is held) on Thursday, the 2nd day of July, 1981 at 10:00 a.m. local time, on the said day, the following described property, viz:

All that certain piece or parcel of land situated and being in the City of Ann Arbor, County of Washtenaw, State of Michigan, and described as follows: to-wit:

Lot 4 of Freeman Estates as recorded in Liber 10, Page 20 of Plats, Washtenaw County records, a/k/a 3411 Easting Cross Rd. in Ann Arbor, Michigan.

MECHANIC'S LIEN FORECLOSURE
THOMAS E. MINICK, SHERIFF
WASHTENAW COUNTY
By EARL RAY,
DEPUTY SHERIFF
Dated: May 4, 1981
McNALLY, BRUCKER, NEWCOMBE, WILKE and DeBONA, P.C.
By RICHARD L. MILLER (P1781)
Attorneys for Plaintiff
3800 City National Bank Building
Detroit, Michigan 48226
May 12-19-26-June 2-9-16-23

Dexter Township Board Proceedings

Regular Meeting
Date: Tues., June 16, 1981, 7:30 p.m.
Place: Dexter Township Hall.
Present: Arlene Howe, William Eisenbeiser, Forrest Begres, Ed Bouillion.
Meeting called to order by the supervisor, Arlene Howe. Agenda approved.

Moved by Bouillion, supported by Begres, to approve the minutes as submitted. Carried.
Treasurer's Report. Moved by Eisenbeiser, supported by Bouillion, to accept the Treasurer's report. Carried.
Moved by Begres, supported by Bouillion, to pay the bills as submitted. Carried.
Moved by Bouillion, supported by Begres, to remove the Argonne Drive issue from the table. Carried.
Moved by Eisenbeiser, supported by Begres, to approve the Argonne Drive (Half Moon Lake Hills Subdivision) as a private road as plated to Lot I as per Atwell Hicks, Inc. drawing 201-211, date Feb. 25, 1981. Carried.

Moved by Eisenbeiser, supported by Begres, to give final approval of the preliminary plat of Huron Creek Farms No. 2, Lots 13-25. Prior to final plat approval a mechanism to establish ownership and use of the private park must be developed. Yes-3. No-1. Carried.

Moved by Begres, supported by Bouillion, to extend the tentative approval of the preliminary plat of Huron Creek Farms Subdivision until Aug. 7, 1982. Carried.

Moved by Eisenbeiser, supported by Begres, to set the expiration for the present Landfill stickers to be July 15, 1981 and issue new stickers at an annual cost of \$25.00. Carried.

Moved by Bouillion, supported by Bouillion, to approve travel expenses for the supervisor to attend the assessing seminars as requested. Carried.

Tom Ehman will represent Dexter Township at a waste management seminar sponsored by the Thetford Corporation.
Moved by Eisenbeiser, supported by Begres, to cancel the July 7, 1981 Board Meeting. Carried.

Moved by Bouillion, to adjourn the meeting. Carried.
Respectfully submitted,
William Eisenbeiser,
Dexter Township Clerk.

OFFICIAL NOTICE TO THE CITIZENS OF THE VILLAGE OF CHELSEA OF PUBLIC HEARING TO CONSIDER APPROVAL OF A PROJECT PLAN AS SUBMITTED TO THE VILLAGE COUNCIL OF THE VILLAGE OF CHELSEA BY THE ECONOMIC DEVELOPMENT CORPORATION OF THE VILLAGE OF CHELSEA FOR KENNEDY REALTY CORPORATION/POLLY'S FOOD SERVICE PROJECT
PLEASE TAKE NOTICE that pursuant to Act 338 of the Public Acts of Michigan of 1974, as amended, The Economic Development Corporation of the Village of Chelsea has submitted a project plan to the Village Council for its approval.

Said project plan deals with the construction and operation of a commercial facility to be leased to Kennedy Realty Corporation and to be subleased to Polly's Food Service, Inc. and details all information required by law relative to said project and its impact on the community. The project will not require the displacement and relocating of any persons. The location of the project plan area is 1101 M-52, Chelsea, Michigan and is comprised of approximately 7.52 acres.

The Village Council will meet at 7:30 o'clock p.m., Eastern Daylight Time, on Tuesday, the 7th day of July, 1981, at the Municipal Building located at 104 E. Middle Street, Chelsea, Michigan, and will conduct a public hearing on the advisability of approving by resolution the project plan.

The Village Council may approve, modify or reject said project plan.

THIS NOTICE is given pursuant to the requirements of Sections 10 and 17 of Act No. 338, Public Acts of Michigan, 1974, as

amended. Further information, including maps, plats and a description of the proposed project plan, are available for public inspection at the Village Clerk's office.

All interested citizens are encouraged and will be offered an opportunity at said hearing to address the Village Council concerning any aspect of said project plan.
/s/ Evelyn Rosentreter,
Village Clerk.

LET WANT ADS WORK FOR YOU
The Chelsea Standard
300 N. Main Ph. 475-1371

DEXTER TOWNSHIP RESIDENTS

The Township is seeking volunteer workers to clean up cemeteries. If interested, contact Ed Bouillion, 426-8012.

The Township needs a representative to the Huron River Watershed Council. If interested, send information to Dexter Township Hall, 6880 Dexter-Pinckney Rd., Dexter, Mich. 48130.

DEXTER TOWNSHIP

William Eisenbeiser, Clerk

NOTICE OF PUBLIC HEARING VILLAGE OF CHELSEA

In accordance with the provisions of Section 5.2.13 of Ordinance No. 79 (Zoning Ordinance) a Public Hearing will be held regarding a request to place a banner across M-52 from July 21, 1981 thru August 3, 1981 as follows:
1.) Request of the Chelsea Merchants Association to place a banner across Main Street advertising the "Annual Chelsea Sidewalk Festival" to be held on Friday, July 31, 1981 and Saturday, August 1, 1981.

The aforesaid hearing will be held in the Council Chambers located at 104 East Middle Street on Tuesday, July 7, 1981, at 7:30 o'clock P.M.

VILLAGE OF CHELSEA

EVELYN ROSENTERETER, CLERK

NOTICE TO DEXTER TOWNSHIP RESIDENTS

Church Services

Lutheran—

ST. JACOB EVANGELICAL LUTHERAN
The Rev. Andrew Bloom, Pastor
12501 Rietmiller Rd., Grass Lake
Every Sunday—
9:00 a.m.—Sunday school.
10:15 a.m.—Divine service.

ST. THOMAS EVANGELICAL LUTHERAN
Elkworth and Heab Rds.
The Rev. Paul Puffe, Pastor
Every Sunday—
9:30 a.m.—Sunday school.
10:45 a.m.—Worship service.

FAITH EVANGELICAL LUTHERAN
9575 North Territorial Rd.
The Rev. Mark Porinsky, Pastor
Sunday, June 28—
10:00 a.m.—Worship service with Communion. Sermon on Luke 13:1-9 (All about holocausts).
7:30 p.m.—Inquirers.

OUR SAVIOR LUTHERAN
1515 S. Main, Chelsea
The Rev. Franklin H. Giebel, Pastor
Broadcast Sundays—
Watch "This Is Life."
7:00 a.m.—WXYZ, channel 7, Detroit.
"The Church of the Lutheran Hour."
8:35 a.m.—WIBM, 1450 AM, Jackson.
12:30 p.m.—WYFC, 1520 AM, Ypsilanti.
Every Sunday—
9:00 a.m.—Sunday school.
10:30 a.m.—Morning worship.
Every Monday—
3:45 p.m.—7th grade confirmation.
6:30 p.m.—8th grade confirmation.
Every Thursday—
7:00 p.m.—Adult Information Class.

ZION LUTHERAN
Corner of Fletcher and Waters Rds.
The Rev. John R. Morris, Pastor
Friday, June 26—
Pastor's vacation begins.
Sunday, June 28—
9:00 a.m.—Sunday school and adult Inquirers class.
10:15 a.m.—Worship service.

Church of Christ—

CHURCH OF CHRIST
13661 Old US-12, East
Evangelist Robert B. Murray
Every Sunday—
7:30 a.m.—Radio program-WNRS in Saline.
9:30 a.m.—Bible study.
10:30 a.m.—Worship service. Nursery available.
8:00 p.m.—Worship service.
Every Wednesday—
7:30 p.m.—Bible study classes for all ages.

Episcopal—

ST. BARNABAS
The Rev. Fr. Jerrold F. Beaumont, B.S.P.
Every Sunday—
10:00 a.m.—Holy Communion first, third and fifth Sundays.
10:00 a.m.—Morning prayer, second and fourth Sundays.
Church school and nursery every Sunday.
The first Sunday of the month is a Family Worship Service. Coffee hour follows all Sunday services. Bishop's Committee first Sunday of every month. Episcopal Church Women third Sunday of the month.
Every Wednesday—
7:30 p.m.—Holy Communion.

Catholic—

ST. MARY
The Rev. Fr. David Philip Dupuis, Pastor
Every Saturday—
5:00 p.m.—Mass.
7:00 p.m.—Mass.
Confessions immediately following Mass on Saturday.
Every Sunday—
7 a.m., 9 a.m. and 11 a.m.—Mass.

United Church of Christ—

ST. JOHN'S EVANGELICAL AND REFORMED
The Rev. Paul McKenna, Pastor
Every Sunday—
10:30 a.m.—Sunday school and worship service.
First Sunday of every month—
Communion.

BETHEL EVANGELICAL AND REFORMED
Freedom Township
The Rev. Roman A. Reineck, Pastor
Every Sunday—
10:00 a.m.—Worship service.

ST. PAUL
The Rev. Erwin R. Koch, Pastor
Monday, June 22—Friday, June 26—
9:00-11:30 a.m.—Vacation church school, ages three through sixth grade.
Friday, June 26—
7:00 p.m.—Celebration program for vacation church school.
Sunday, June 28—
8:45 a.m.—No continental breakfast.
9:30 a.m.—Outdoor service. Sermon: "The Birds of the Air."
10:30 a.m.—Brunch.

Congregational

The Rev. Carl Schwarm, Pastor
Every Sunday—
8:30 a.m.—Worship. Nursery provided for pre-schoolers.
Second Thursday—
1:00 p.m.—Women's Fellowship.
Weekly Bible study—As scheduled in Sunday bulletin.
Youth groups—As scheduled in Sunday bulletin.

ST. JOHN'S

Rogers Corners, Waters and Fletcher Rds.
The Rev. Gary Kwiatek, Pastor
Every Sunday—
10:30 a.m.—Worship and Sunday school.

Presbyterian—

FIRST UNITED PRESBYTERIAN
Unadilla
William D. Kuenzli, Pastor
Every Sunday—
10:00 a.m.—Worship service.

Christian Scientist—

FIRST CHURCH OF CHRIST SCIENTIST
1883 Washtenaw Ave., Ann Arbor
Every Sunday—
10:30 a.m.—Sunday school, morning service.

Mormon—

CHURCH OF JESUS CHRIST OF LATTER-DAY SAINTS
Chelsea Branch-Rebekah Hall
Every Sunday—
9:30 a.m.—Sacrament.
10:50 a.m.—Sunday school.
11:45 a.m.—Priesthood.

Assembly of God—

FIRST ASSEMBLY OF GOD
The Rev. Richard Coury, Pastor
Every Sunday—
9:45 a.m.—Sunday school.
11:00 a.m.—Worship service.
6:00 p.m.—Evening worship.
Every Wednesday—
7:00 p.m.—Christ's Ambassadors. Bible study and prayer.

Non-Denominational—

CHURCH OF THE UNCOMPROMISING WORD
Francisco
The Rev. Chuck Clemons, Pastor
Every Sunday—
10:00 a.m.—Sunday school.
11:00 a.m.—Morning worship.
6:30 p.m.—Evening worship.
Every Wednesday—
7:00 p.m.—Midweek prayer and Bible study.

IMMANUEL BIBLE

145 E. Summit St.
The Rev. Ron Little, Pastor
Every Sunday—
9:45 a.m.—Sunday school, nursery provided.
11:00 a.m.—Morning worship, nursery provided.
6:00 p.m.—Evening worship.
Every Wednesday—
7:00 p.m.—Family hour, prayer meeting and Bible study.

COVENANT

Dr. R. J. Ratzlaff, Pastor
K. of C. Hall, W. Old US-12
Every Wednesday—
8:00 p.m.—Choir.
Every Saturday—
9:00 a.m.—Confirmation class.
Every Sunday—
10:30 a.m.—Sunday school through second grade.
10:30 a.m.—Worship service. Nursery provided.

MT. HOPE BIBLE

12844 Trist Rd., Grass Lake
The Rev. R. H. Bradow, Pastor
Every Sunday—
10:00 a.m.—Sunday school.
11:00 a.m.—Morning worship.
7:00 p.m.—Evening service.
Every Wednesday—
7:00 p.m.—Bible study.

NORTH SHARON BIBLE

Sylvan and Washburne Rds.
The Rev. William Enslin, Pastor.
Every Sunday—
10:00 a.m.—Sunday school.
11:00 a.m.—Worship service.
6:00 p.m.—Senior High Youth meeting.
Youth choir.
7:00 p.m.—Evening worship service. (Nursery available.) All services interpreted for the deaf.
Every Wednesday—
7:00 p.m.—Bible study and prayer meeting. (Nursery available.) Bus transportation available: 428-7222.

CHELSEA CHRISTIAN MEN'S FELLOWSHIP PRAYER BREAKFAST

Chelsea Hospital Cafeteria.
First Saturday Each Month—
8:00 a.m.—Breakfast.
8:30-10:00 a.m.—Program.
CHELSEA HOSPITAL MINISTRY
Every Sunday—
10:00 a.m.—Morning service, Chelsea Community Hospital Cafeteria.

Church of the Nazarene—

SOUTHWEST CHURCH OF THE NAZARENE
14555 Holmes Rd. (M-106)
Fred Bridge, Pastor
Every Sunday—
10:00 a.m.—Sunday school.
11:00 a.m.—Morning worship.
6:00 p.m.—Evangelical service.
Every Wednesday—
7:00 p.m.—Bible Study and Prayer Meeting.

Methodist—

SALEM GROVE UNITED METHODIST
3320 Notten Rd.
The Rev. Ronald Brunger, Pastor
Every Sunday—
9:30 a.m.—Sunday school.
10:30 a.m.—Morning worship.
7:00 p.m.—Youth Fellowship.

FIRST UNITED METHODIST
Parks and Territorial Rds.
The Rev. Larry Nicola and The Rev. David Goldsmith, Pastors
Every Sunday—
9:15 a.m.—Morning worship.
10:00 a.m.—Sunday school.

WATERLOO VILLAGE UNITED METHODIST
8118 Washington St.
The Rev. Larry Nichols and The Rev. David Goldsmith, Pastors
Every Sunday—
10:00 a.m.—Sunday school.
11:15 a.m.—Worship service.

FIRST UNITED METHODIST
The Rev. Marvin H. McCallum, Pastor
Wednesday, June 24-26
12:00 p.m.—Share and Study Group will meet in Room 6 of the Education Building.
Thursday, June 25—
7:30 p.m.—The Administrative Board will meet in the Education Building.
Sunday, June 28—
9:00 a.m.—Worship nursery, crib nursery.
10:00 a.m.—Worship service. Crib nursery for infants up to the age of two and church school for children ages two through second grade.

METHODIST HOME CHAPEL
The Rev. Ira Wood, Chaplain
Every Sunday—
8:45 a.m.—Worship service.

Weather Warning Signaled by Siren

Chelsea residents are reminded to familiarize themselves with the local "severe weather" or "tornado warning signal," village officials announced Tuesday.

The "take cover" signal is one long blast of the Chelsea fire siren, lasting one minute, and repeated at 10-second intervals. This signal is given when approaching weather conditions are severe enough to warrant an immediate warning to residents to take protective action.

The "take cover" warning signal may not necessarily coincide with official Weather Service "tornado warnings" since local conditions may require an earlier warning to residents, or may require no warning at the time of official bulletins.

However, residents should certainly heed any bulletins received by radio or television, and act according to conditions in their immediate area, village officials explained.

The "all clear" signal will be sounded when local conditions have cleared and no longer appear a threat. The "all clear" will be a series of siren blasts, eight in number. This signal of eight blasts is to avoid confusion with the standard fire alarm signal of two siren blasts.

Dial-A-Garden Topics Listed

Dial-A-Garden, the system of pre-recorded daily gardening tips, is sponsored by the Washtenaw County Co-operative Extension Service. The system is in operation 24 hours per day, seven days per week. Interested persons are invited to call 971-1122 at their convenience and receive timely, up-to-date gardening information.

Tuesday, June 23—"The Organic Way."
Wednesday, June 24—"The Begonia."
Thursday, June 25—"Pack a Safe Picnic Lunch."
Friday, June 26—"Discouraging Bats."
Monday, June 29—"Champion Vegetables."
Tuesday, June 30—"Salad Crops for Fall."

Area Students Named To Dean's Honor List At Albion College

Albion College recently named 471 students to the dean's list for the spring semester. In addition, Albion Fellows were named. To be eligible for the dean's list, a student must have acquired at least a 3.5 grade point average while carrying a full load of classes.

Three area students were placed on the dean's list for their academic achievements. They include Julie A. Botsford, daughter of Mrs. Jean Botsford, 19500 Sibley Rd., Chelsea; Bruce E. Garlick, son of Mr. and Mrs. Emory W. Garlick, 644 W. Main St., Manchester; and Elizabeth G. Burland, daughter of Mr. and Mrs. Ben E. Bourland, 480 East Shore Dr., Whitmore Lake.

SHARON UNITED METHODIST
The Rev. Ronald L. Higgins, Pastor
Corner Pleasant Lake Rd. and M-52
Every Sunday—
10:00 a.m.—Sunday school.
11:00 a.m.—Worship service.

NORTH LAKE UNITED METHODIST
The Rev. John Elliott, Pastor
Every Sunday—
10:00 a.m.—Worship service. Nursery provided for children up to second grade.
10:30 a.m.—Christian Education.
5:00 p.m.—U.M.Y.F.

CHELSEA FREE METHODIST
7665 Werker Rd.
Mearl Bradley, Pastor
Wednesday, June 24—
7:00 p.m.—Mid-week service.
Thursday, June 25—
7:30 p.m.—Growth Groups II and III will meet.
Sunday, June 28—
9:45 a.m.—Sunday school.
11:00 a.m.—Worship service.
3:00 p.m.—Dedication services for the Chelsea Free Methodist church.
6:00 p.m.—Evening worship.

Baptist—

CHELSEA BAPTIST
337 Wilkinson St.
The Rev. Thode B. Thodeson, Pastor
Every Sunday—
10:00-10:45 a.m.—Church school.
10:00 a.m.—Morning worship.
11:30 a.m.—Junior church school.
6:00 p.m.—Evening fellowship.
Every Wednesday—
7:00 p.m.—Mid-week Bible study and prayer.

GREGORY BAPTIST
The Rev. David Brinkman, Pastor
Every Sunday—
9:45 a.m.—Sunday school.
11:00 a.m.—Morning worship.
7:00 p.m.—Evening worship.

Please Notify Us of Any Change in Address

THE CHURCH IS NOT A BUILDING

It is people . . . gathered together in a loving, caring fellowship . . . to worship a loving God and Saviour, in the person of Jesus Christ . . .

That's what we are . . .

Won't you join us . . .

Sunday at 10:30 a.m.

Nursery and Sunday school thru second grade, 10:30 a.m.

COVENANT CHURCH

50 N. FREER RD.
Dr. R. J. Ratzlaff, Pastor

HOME - AUTO - BUSINESS - LIFE

SPRINGER AGENCY, INC.

(formerly the Mayer Agency)

Your Local Independent Insurance Agency providing dependable protection and prompt claim payment through 10 of the nation's leading insurance companies.



Sheridan W. Springer
Ruth Devine

115 Park St., Chelsea, Mich.
475-8689

Elaine Yocum

Donald S. Peck
Marilyn Holt



IT'S A K-BOOM AT VILLAGE MOTORS!

SALES OF PLYMOUTH RELIANT K CARS ARE EXPLODING!

FRONT-WHEEL-DRIVE PLYMOUTH RELIANT K COUPE.
AMERICA'S HIGHEST MILEAGE 6-PASSENGER COUPE!

\$5995*

That's \$391* less than Chevy Citation 2-Dr. Hatchback!

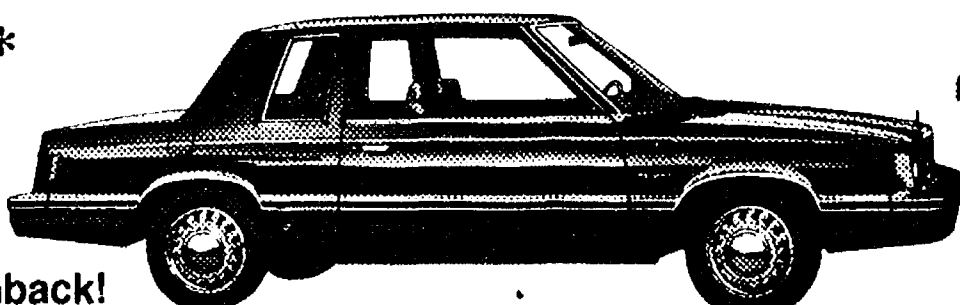

Reliant has a higher mileage rating than this Citation.

41 25
EST. HWY. EPA EST. MPG

FRONT-WHEEL-DRIVE PLYMOUTH RELIANT K SEDAN.
AMERICA'S HIGHEST MILEAGE 6-PASSENGER SEDAN!

\$6131*

Reliant is \$604* less than Ford Granada L 4-Dr. Sedan!

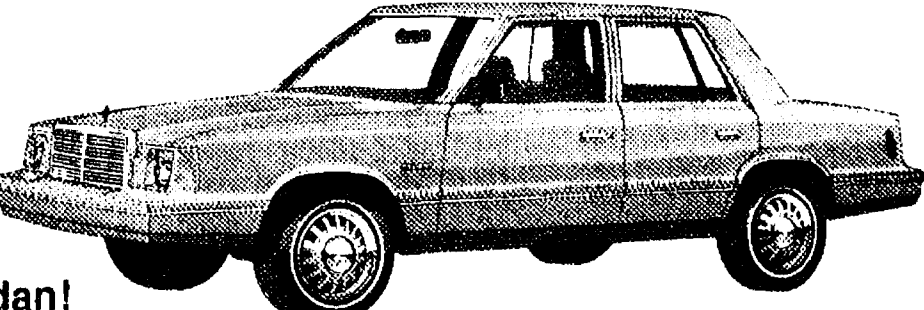

That's higher mileage than this Ford Granada.

41 25
EST. HWY. EPA EST. MPG

FRONT-WHEEL-DRIVE PLYMOUTH RELIANT K WAGON.
AMERICA'S HIGHEST MILEAGE 6-PASSENGER WAGON!

\$6854*

Reliant beats Olds Cutlass Wagon in price. By \$1098*!

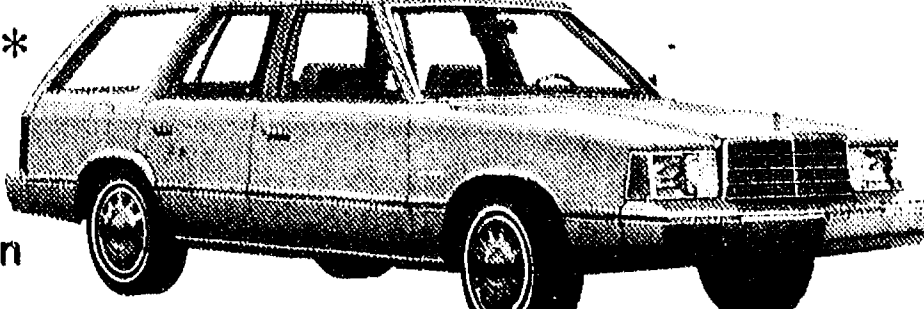

Reliant beats Olds Cutlass Wagon in mileage!

40 24
EST. HWY. EPA EST. MPG

*Base sticker price. Title, taxes, destination charges extra. Price comparisons unadjusted for varying levels of standard equipment. WSW tires \$55 extra. †Use EPA estimated mpg figure for comparison. Your mileage may vary depending on your speed, trip length and weather conditions. ‡Actual highway mileage will probably be less.

TAKE THE \$50 TEST DRIVE!

Get \$50 to test-drive a new 1981 Plymouth Reliant K if you buy it or a qualifying competitive new car within 30 days of test drive. One check per customer. See us for full details. We're your participating dealer.

OUR RELIANT K-BOOM CAN MEAN SPECTACULAR DEALS FOR YOU. SEE US NOW!



VILLAGE MOTOR SALES, INC.

1185 MANCHESTER RD.

CHELSEA, MICH.

+ AREA DEATHS +

Maud Payne

Former Detroit Librarian
Dies at Methodist Home

Maud Payne, a resident of the Chelsea United Methodist Retirement Home, 805 W. Middle, died Saturday, June 20 at Chelsea Community Hospital following a short illness. She was 88.

She was born March 3, 1893 in Roscommon, the daughter of Elbert and Susie Holowell Payne. Miss Payne was a member of the St. Timothy United Methodist church, Detroit. After graduating from the University of Michigan, she worked at the Detroit Public Library for more than 41 years, much of that time in automotive technology. Since her retirement, she organized the Kirtland College Library in Roscommon county. She also organized the Chelsea United Methodist Retirement Home Library.

Before entering the Chelsea United Methodist Home in May 1980, Miss Payne had worked with a Quaker group serving the needy and reading to a blind friend one day per week. She also drove shut-ins one day per week and worked with World Medical Relief.

Her various responsibilities at St. Timothy United Methodist church included being church librarian for 15 years. Her keen interest in world affairs were shown by her travels in the U.S., the Holy Land, Africa, Europe and Canada.

Miss Payne is survived by several nieces, nephews and cousins.

Funeral services were held Monday, June 22 at 1 p.m. at St. Timothy United Methodist church, Detroit with the Dr. Roger W. Ireson officiating. Interment followed in Roseland Park Cemetery, Berkley.

A memorial service will be held Sunday, June 28 at 1:30 p.m. at the Chelsea United Methodist Retirement Home Chapel with the Rev. Ira Wood officiating.

Memorial contributions may be made to the Chelsea United Methodist Retirement Home or St. Timothy church.

Funeral arrangements were made by the Burghardt-Cole Chelsea Funeral Chapel.

Ormel Schiller

Former Chelsea Resident
Dies Sunday at Adrian

Ormel Schiller, 4204 Raymar Court, Onsted, formerly of Chelsea, died Sunday, June 21 in Adrian. He was 58.

He was born Feb. 19, 1923 in Lima Center, the son of Elmer and Eva Wolfe Schiller.

Funeral services will be held Wednesday, June 24 at the Staffan Funeral Home. For details, please call the funeral home at 475-1444.

Mrs. F. Marriott

Former Illinois Resident
Dies at Methodist Home

Mrs. Frank (Elizabeth) Marriott, 805 W. Middle St., died Thursday, June 18 at the Chelsea United Methodist Home where she had been a resident since March 1973. She was 90.

She was born July 31, 1890 in Caseyville, Ky., the daughter of Henry and Letitia Loggden Walther. She married Allen T. Marriott on July 6, 1911. He preceded her in death. She was also preceded in death by her only child, Mrs. Marjorie Martin in 1969.

Mrs. Marriott was a member of the Browns United Methodist church, Browns, Ill.

She is survived by two granddaughters, Mrs. Joanne Peterson of Haslett and Mrs. Linda Cole of Middleport, N. Y. and four great-grandchildren.

Funeral services were held Saturday, June 20 at the Methodist Home Chapel with the Rev. Ira Wood officiating. Interment followed in Browns Cemetery, Browns, Ill.

Funeral arrangements were made by the Staffan Funeral Home.

Mrs. G. Hannewald

Stockbridge Area Resident
Dies at Jackson Hospital

Dawn Carol Hannewald, 12821 Leeke Rd., Stockbridge, died Wednesday morning, June 10 at Foote Hospital West, Jackson. She was 26.

She was born Nov. 24, 1954 in Stockbridge, the daughter of Harold J. and Carol A. Reid Hartsuff. She married Garth L. Hannewald April 14, 1973. She was a member of St. Jacobs Evangelical Lutheran church, Grass Lake.

Mrs. Hannewald is survived by her husband, Garth; one daughter, Carrie and one son, Brad, both at home; four sisters, Mrs. Jerry (Gaye) Sipes of Jackson, Mrs. Peter (Mary) Passink of Pinckney, Mrs. Richard (Joye) Stevens of Stockbridge, and Miss Hope Hartsuff of Lansing; two brothers, Reid Hartsuff of Gregory and Mark Hartsuff of Stockbridge; and, her grandparents, Mr. and Mrs. Robert Reid of Gregory.

Funeral services were held Saturday, June 13 at 2 p.m. at St. Jacobs Evangelical Lutheran church, Grass Lake with the Rev. Andrew Bloom officiating. Interment followed in the parish cemetery.

Funeral arrangements were made by the Caskey Funeral Home, Stockbridge.

Telephone your club news to 475-1371

Myra J. Braden

Had Been Resident of
Methodist Home Since 1973

Myra J. Braden, 805 W. Middle, died Thursday, June 18 at the Chelsea United Methodist Retirement Home. She was 85.

She was born Jan. 21, 1896 in Findlay, O., the daughter of George W. and Martha J. Cline Egts. She had been a resident of Chelsea since 1973.

Mrs. Braden is survived by three sons, Howard R. of Cleveland, Richard L. of Toledo and Donald E. of Birmingham; two brothers, Howard Egts of Marion and Hugh Egts of Gladwin; two sisters, Mrs. Jo Stock of Jasper, Ala. and Helena Davenport of Fullerton, Calif.; and, seven grandchildren.

Memorial services will be held Tuesday, June 23 at 2:30 p.m. at the Methodist Home Chapel with the Rev. Ira Wood officiating. Interment was in Acacia Park Cemetery, Gate Mills, O.

Funeral arrangements were made by the Staffan Funeral Home.

Mrs. Lula Wallen

Former Manchester Resident
Dies at Area Nursing Home

Mrs. Burton (Lula) Wallen, formerly of Manchester, died Monday, June 15 at the Cedar Knoll Rest Home, Grass Lake, following an extended illness. She was 72.

She was born Oct. 5, 1908 in Kentucky, the daughter of Tack and Tish Armstrong. She married Burton Wallen; he survives.

Mrs. Wallen is also survived by five sons, Frank of Owosso, Merlin and Edward, both of Hillsdale county, Robert of Chelsea and Mark of Manchester; four daughters, Mrs. Oren (Ethel) Wellhoff of Norvell, Mrs. Clifton (Edith) Creech of Camden, Mrs. Ralph (Christine) Creech of Saline and Mrs. Ronald (Anna) Stark of Osseo; 14 grandchildren; and, 19 great-grandchildren.

She was preceded in death by one son, Burton, Jr. in 1972 and two grandchildren.

Funeral services were held Thursday, June 18 at 1:30 p.m. at the Jenter Funeral Home, Manchester. Interment followed in Norvell Township Cemetery.



A daughter, Julie Anne, Friday, June 19, St. Joseph Mercy Hospital, Ann Arbor to John and Holly Porter of Manchester. Maternal grandparents are Mr. and Mrs. H. C. Powers of Chelsea. Paternal grandparents are Mr. and Mrs. Ray Porter of Manchester.



LEONARD WOLIN, M.D.

Medical Staff Elects Officers

The medical staff at Chelsea Community Hospital has elected three officers.

Leonard Wolin, M.D. was re-elected chief of staff; Janet Baum, M.D. was re-elected vice chief of staff and Joseph Valle, M.D. was elected secretary.

Dr. Wolin, in addition to being on the medical staff at Chelsea Community Hospital, is a clinical instructor of urology at the University of Michigan Medical Center. He graduated from the University of Basil Medical School in Switzerland. Dr. Wolin established his Ann Arbor office practice in 1970 and began practicing at Chelsea Community Hospital in 1972.

Dr. Baum is director of radiology at Chelsea Community Hospital. She graduated from the University of Michigan in 1969, and became Board certified in diagnostic radiology in 1974. Dr. Baum holds teaching appointments at the University of Michigan and Michigan State University.

Dr. Valle is a member of the Chelsea Community Hospital and practices at the Territorial Family Medical Center. Dr. Valle practiced two years in Dallas, Tex. before coming to Chelsea in 1979.

Marie M. Koch

On Dean's Honor List
At Heidelberg College

Among the 199 students named to the Heidelberg College, Tiffin, O. Dean's list for compiling a grade point average of 3.3 or better in the spring semester of the 1980-81 year was sophomore Marie M. Koch, daughter of the Rev. and Mrs. Erwin R. Koch of 760 N. Main St. She is a graduate of Kenton Senior High School, Kenton, O. and is majoring in psychology and economics.

3M Acquires Local Firms

3M announced today it has acquired Sarns, Inc., and IPM, Inc., two privately held, related companies that manufacture heart-lung machines and specialty medical devices used during open-heart surgery.

Sarns and IPM will be combined under the Sarns name and will remain located in Ann Arbor, functioning as a subsidiary of 3M, operated by the Surgical Products Division. Management of the business will continue to be by

Richard N. Sarns, founder and general manager of both firms.

IPM (Innovative Plastics for Medicine) was founded in 1977 and manufactures disposable plastic medical products for open-heart surgery.

IF DAMPNESS IS A PROBLEM IN YOUR HOME,
PUT THIS

Amana

DEHUMIDIFIER

TO WORK FOR YOU!

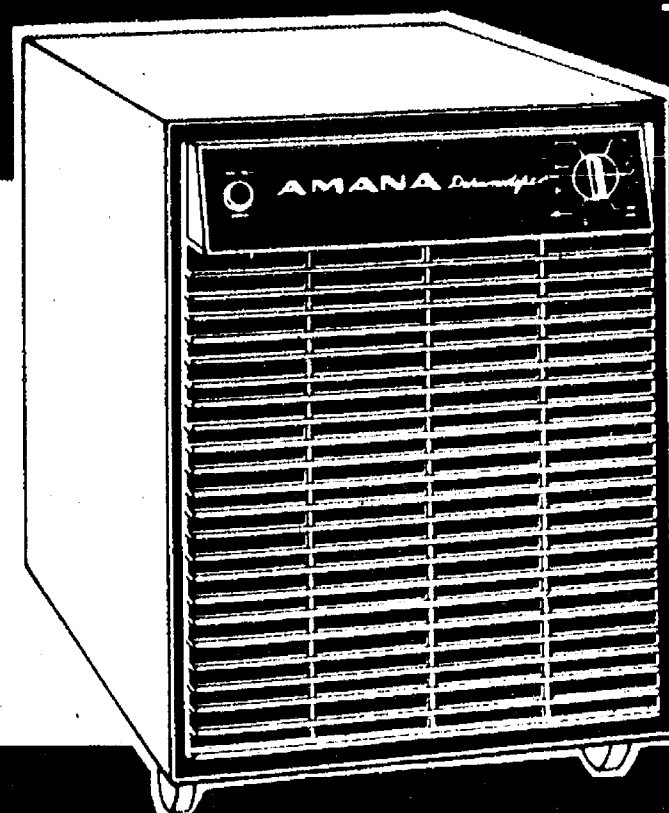

Amana

will guard
your home and
valuables
better.

MODEL DH22-2W

WHAT YOU SHOULD
KNOW ABOUT DEHUMIDIFIERS:

No. 1 ENEMY IS DAMPNESS! A dehumidifier should remove moisture from your home to insure the maximum amount of protection against mildew, mold, corrosion and rot.

COPPER TUBING-A MUST! Copper will not rust or corrode. Its use is the only practical way to avoid rusting out. Amana uses solid copper in both the condenser and evaporator section.

AIR MOVEMENT OVER COILS-ONE MEASURE OF PERFORMANCE. To be efficient the air in the area to be dehumidified must pass over the evaporator coil. Amana has 34 1/2 feet of evaporator coils. An air control shroud assures all air passing over the coils and avoids air leaks of moisture laden air back into the room.

WATER DISPOSAL MUST BE QUICK, EASY AND SURE. Amana gives you a choice of 3 ways to remove condensate. 1) a standard hose connection for direct to drain. 2) set unit directly over drain. 3) big condensate pan that holds more than 2 gallons of water.

AUTOMATIC OPERATION IS BEST! Amana Humidistat control automatically watches the humidity for you. Turns on and off as needed to maintain pre-selected humidity with a control ranging from 20% to 80% humidity.

OVERFLOW CONTROL! Amana overflow control switch automatically shuts off when condensate pan is full. Eliminates frequent checking on container.

Amana

HEYDLAUFF'S

113 N. Main St., Chelsea

Phone 475-1221

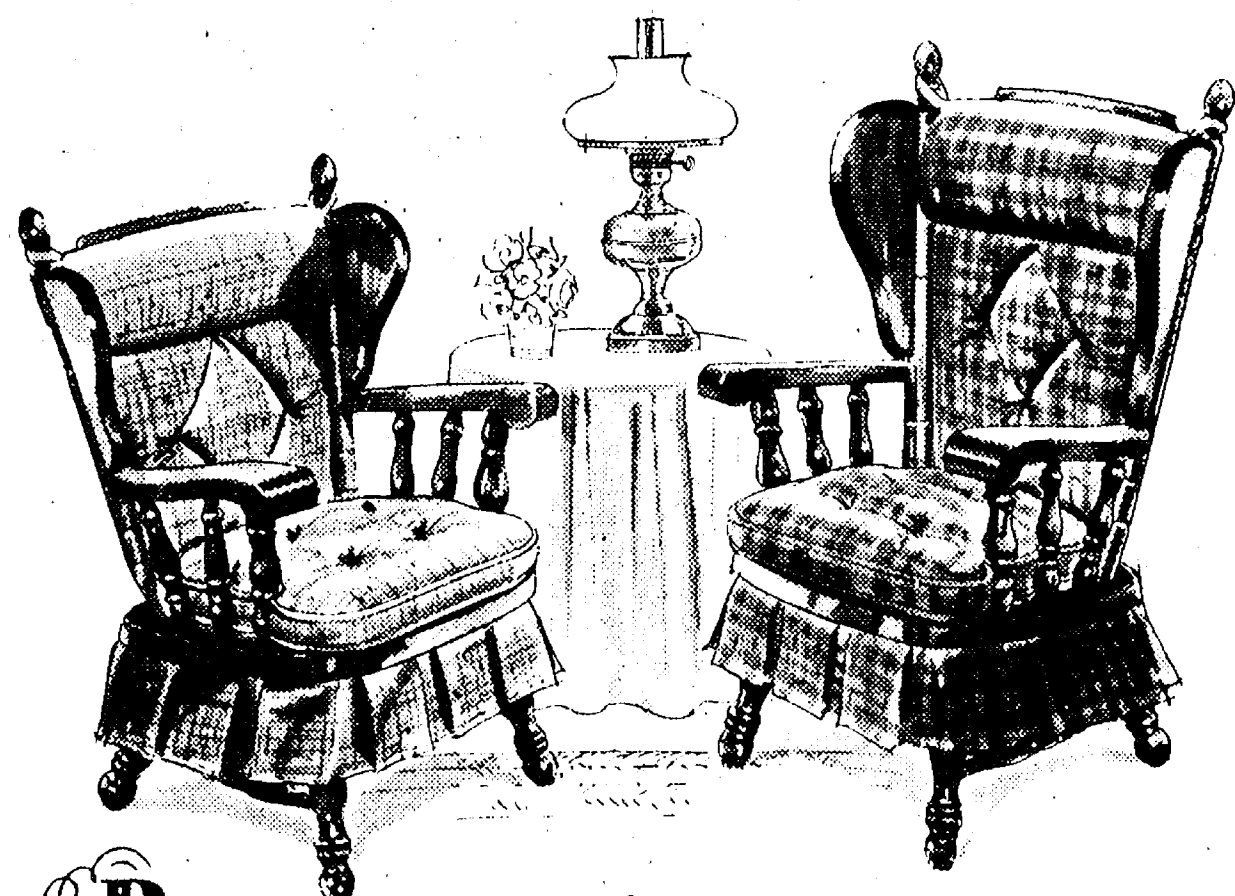

Provincetown

American traditional, manufactured by Dearborn since 1914

MR & MRS PLATFORM ROCKERS

Experts say rocking is the best way to relax from the tensions of a busy day! Now, Provincetown brings you a sturdy platform rocking chair... a handsome addition to any room.

- Solid hardwood northern maple woods throughout.
- Finest American craftsmanship.
- Your choice of Salem maple, burnished maple or deep pinecrest finish.
- Selection of tweed or plaid fabrics.
- Reversible seat and back cushions; matching skirt.

for her \$209⁹⁵ for him \$219⁹⁵

GO

GAMBLES

110 N. Main, Chelsea

475-7472



Discover how 30-Month Money Market Certificates will earn higher interest yields on your savings dollars.

A minimum of \$500 left on deposit only 2 1/2 years is all it takes to bring the highest interest available to those dollars otherwise left in a standard savings account, earning far less interest.

The interest rate, based on the bi-weekly sale of U.S. Treasury Securities, remains in effect for the life of the certificate from the date of purchase.

Stop by and discover how you can take advantage of the highest interest earnings available with 30-Month Money Market Certificates.

Like all funds on deposit, insured protection to \$100,000 by the F.D.I.C. is automatic.

CSB

Member F.D.I.C.

305 South Main / 475-1355

By law, a substantial interest penalty is charged for the early withdrawal of time funds.

Church Services

Lutheran—

ST. JACOB EVANGELICAL LUTHERAN
The Rev. Andrew Bloom, Pastor
12501 Rithmiller Rd., Grass Lake
Every Sunday—
9:00 a.m.—Sunday school.
10:15 a.m.—Divine services.

ST. THOMAS EVANGELICAL LUTHERAN
The Rev. Paul Puffe, Pastor
Every Sunday—
9:30 a.m.—Sunday school.
10:45 a.m.—Worship service.

FAITH EVANGELICAL LUTHERAN
9575 North Territorial Rd.
The Rev. Mark Porinsky, Pastor
Sunday, June 28—
10:00 a.m.—Worship service with Communion. Sermon on Luke 13:1-9 (All about holocausts).
7:30 p.m.—Inquirers.

OUR SAVIOR LUTHERAN
1515 S. Main, Chelsea
The Rev. Franklin H. Giebel, Pastor
Broadcast Sundays—
Watch "This is the Life,"
7:00 a.m.—WXYZ, channel 7, Detroit.
"The Church of the Lutheran Hour,"
8:35 a.m.—WISN, 1450 AM, Jackson.
12:30 p.m.—WYPC, 1520 AM, Ypsilanti.
Every Sunday—
9:00 a.m.—Sunday school.
10:30 a.m.—Morning worship.
Every Monday—
9:45 a.m.—7th grade confirmation.
9:30 a.m.—8th grade confirmation.
Every Thursday—
7:00 p.m.—Adult Information Class.

ZION LUTHERAN
Corner of Fletcher and Waters Rds.
The Rev. John R. Morris, Pastor
Friday, June 26—
Pastor's vacation begins.
Sunday, June 28—
9:00 a.m.—Sunday school and adult Inquirer class.
10:15 a.m.—Worship service.

Church of Christ—

CHURCH OF CHRIST
13661 Old US-12, East
Evangelist Robert B. Murray
Every Sunday—
7:30 a.m.—Radio program-WNRS in Saline.
9:30 a.m.—Bible study.
10:30 a.m.—Worship service. Nursery available.
6:00 p.m.—Worship service.
Every Wednesday—
7:30 p.m.—Bible study classes for all ages.

Episcopal—
ST. BARNABAS
The Rev. Fr. Jerrold F. Beaumont, B.S.P.
Every Sunday—
10:00 a.m.—Holy Communion first, third and fifth Sundays.
10:30 a.m.—Morning prayer, second and fourth Sundays.
Church school and nursery every Sunday.
The first Sunday of the month is a Family Worship Service. Coffee hour follows all Sunday services. Bishop's Committee first Sunday of every month. Episcopal Church Women third Sunday of the month.
Every Wednesday—
7:30 p.m.—Holy Communion.

Catholic—

ST. MARY
The Rev. Fr. David Philip Dupuis, Pastor
Every Saturday—
5:00 p.m.—Mass.
7:00 p.m.—Mass.
Confessions immediately following Mass on Saturday.
Every Sunday—
7 a.m., 9 a.m. and 11 a.m.—Mass.

United Church of Christ—

ST. JOHN'S EVANGELICAL AND REFORMED
Francisco
The Rev. Paul McKenna, Pastor
Every Sunday—
10:00 a.m.—Sunday school and worship service.
First Sunday of every month—
Communion.

BETHEL EVANGELICAL AND REFORMED
Freedom Township
The Rev. Roman A. Reineck, Pastor
Every Sunday—
10:00 a.m.—Worship service.

ST. PAUL
The Rev. Erwin R. Koch, Pastor
Monday, June 22—Friday, June 26—
9:00-11:30 a.m.—Vacation church school, ages three through sixth grade.
Friday, June 26—
7:00 p.m.—Celebration program for vacation church school.
Sunday, June 28—
8:45 a.m.—No continental breakfast.
9:30 a.m.—Outdoor service. Sermon: "The Birds of the Air."
10:30 a.m.—Brunch.

CONGREGATIONAL
The Rev. Carl Schwarm, Pastor
Every Sunday—
9:30 a.m.—Worship. Nursery provided for pre-schoolers.
Second Thursday—
1:00 p.m.—Women's Fellowship.
Weekly Bible study—As scheduled in Sunday bulletin.
Youth groups—As scheduled in Sunday bulletin.

ST. JOHN'S
Rogers Corners, Waters and Fletcher Rds.
The Rev. Gary Kwikieck, Pastor
Every Sunday—
10:30 a.m.—Worship and Sunday school.

Presbyterian—

FIRST UNITED PRESBYTERIAN
Unadilla
William D. Kuenzli, Pastor
Every Sunday—
10:00 a.m.—Worship service.

Christian Scientist—

FIRST CHURCH OF CHRIST SCIENTIST
1883 Washtenaw Ave., Ann Arbor
Every Sunday—
10:30 a.m.—Sunday school, morning service.

Mormon—

CHURCH OF JESUS CHRIST OF LATTER-DAY SAINTS
Chelsea Branch-Rebekah Hall
Every Sunday—
9:30 a.m.—Sacrament.
10:50 a.m.—Sunday school.
11:40 a.m.—Priesthood.

Assembly of God—

FIRST ASSEMBLY OF GOD
The Rev. Richard Coury, Pastor
Every Sunday—
9:45 a.m.—Sunday school.
11:00 a.m.—Worship service.
6:00 p.m.—Evening worship.
Every Wednesday—
7:00 p.m.—Christ's Ambassadors. Bible study and prayer.

Non-Denominational—

CHELSEA CHURCH OF THE UNCOMPROMISING WORD
11452 Jackson Rd.
The Rev. Chuck Clemons, Pastor
Every Sunday—
10:00 a.m.—Sunday school.
11:00 a.m.—Morning worship.
8:30 p.m.—Evening worship.
Every Wednesday—
7:00 p.m.—Midweek prayer and Bible study.

IMMANUEL BIBLE
145 E. Summit St.
The Rev. Ron Little, Pastor
Every Sunday—
9:45 a.m.—Sunday school, nursery provided.
11:00 a.m.—Morning worship, nursery provided.
6:00 p.m.—Evening worship.
Every Wednesday—
7:00 p.m.—Family hour, prayer meeting and Bible study.

COVENANT
Dr. R. J. Ratzlaff, Pastor
K. of C. Hall, W. Old US-12
Every Wednesday—
7:00 p.m.—Choir.
Every Saturday—
9:00 a.m.—Confirmation class.
Every Sunday—
10:30 a.m.—Sunday school through second grade.
10:30 a.m.—Worship service. Nursery provided.

MT. HOPE BIBLE
12844 Trist Rd., Grass Lake
The Rev. R. H. Bradow, Pastor
Every Sunday—
10:00 a.m.—Sunday school.
11:00 a.m.—Morning worship.
7:00 p.m.—Evening worship.
Every Wednesday—
7:00 p.m.—Bible study.

NORTH SHARON BIBLE
Sylvan and Washburne Rds.
The Rev. William Ensten, Pastor.
Every Sunday—
10:00 a.m.—Sunday school.
11:00 a.m.—Worship service.
8:00 p.m.—Senior High Youth meeting. Youth choir.
7:00 p.m.—Evening worship service. (Nursery available.) All services interpreted for the deaf.
Every Wednesday—
7:00 p.m.—Bible study and prayer meeting. (Nursery available.) Bus transportation available: 428-7222.

CHELSEA CHRISTIAN MEN'S FELLOWSHIP PRAYER BREAKFAST
Chelsea Hospital Cafeteria.
First Saturday Each Month—
8:00 a.m.—Breakfast.
8:30-10:00 a.m.—Program.

CHELSEA HOSPITAL MINISTRY
Every Sunday—
10:00 a.m.—Morning service, Chelsea Community Hospital Cafeteria.
Every Wednesday—
7:00 p.m.—Mid-week Bible study and prayer.

Church of the Nazarene—

SOUTHWEST CHURCH OF THE NAZARENE
14555 Holmes Rd. (M-106)
Fred Bridge, Pastor
Every Sunday—
10:00 a.m.—Sunday school.
11:00 a.m.—Morning worship.
6:00 p.m.—Evangelical service.
Every Wednesday—
7:00 p.m.—Bible Study and Prayer Meeting.

Methodist—
SALEM GROVE UNITED METHODIST
3320 Notten Rd.
The Rev. Ronald Brunger, Pastor
Every Sunday—
9:30 a.m.—Sunday school.
10:30 a.m.—Morning worship.
7:00 p.m.—Youth Fellowship.

FIRST UNITED METHODIST
Parks and Territorial Rds.
The Rev. Larry Nichols and The Rev. David Goldsmith, Pastors
Every Sunday—
9:15 a.m.—Morning worship.
10:00 a.m.—Sunday school.

WATERLOO VILLAGE UNITED METHODIST
8118 Washington St.
The Rev. Larry Nichols and The Rev. David Goldsmith, Pastors
Every Sunday—
10:00 a.m.—Sunday school.
11:15 a.m.—Worship service.

FIRST UNITED METHODIST
The Rev. Marvin H. McCallum, Pastor
Wednesday, June 24—
12:00 p.m.—Share and Study Group will meet in Room 6 of the Education Building.
Thursday, June 25—
7:30 p.m.—The Administrative Board will meet in the Education Building.
Sunday, June 28—
9:00 a.m.—Worship nursery, crib nursery.
10:00 a.m.—Worship service. Crib nursery for infants up to the age of two and church school for children ages two through second grade.

METHODIST HOME CHAPEL
The Rev. Ira Wood, Chaplain
Every Sunday—
8:45 a.m.—Worship service.

Weather Warning Signaled by Siren

Chelsea residents are reminded to familiarize themselves with the local "severe weather" or "tornado warning signal," village officials announced Tuesday.

The "take cover" signal is one long blast of the Chelsea fire siren, lasting one minute, and repeated at 10-second intervals. This signal is given when approaching weather conditions are severe enough to warrant an immediate warning to residents to take protective action.

The "take cover" warning signal may not necessarily coincide with official Weather Service "tornado warnings" since local conditions may require an earlier warning to residents, or may require no warning at the time of official bulletins.

However, residents should certainly heed any bulletins received by radio or television, and act according to conditions in their immediate area, village officials explained.

The "all clear" signal will be sounded when local conditions have cleared and no longer appear a threat. The "all clear" will be a series of siren blasts, eight in number. This signal of eight blasts is to avoid confusion with the standard fire alarm signal of two siren blasts.

Dial-A-Garden Topics Listed

Dial-A-Garden, the system of pre-recorded daily gardening tips, is sponsored by the Washtenaw County Co-operative Extension Service. The system is in operation 24 hours per day, seven days per week. Interested persons are invited to call 971-1122 at their convenience and receive timely, up-to-date gardening information.

Tuesday, June 23—"The Organic Way."

Wednesday, June 24—"The Begonia."

Thursday, June 25—"Pack a Safe Picnic Lunch."

Friday, June 26—"Discouraging Bats."

Monday, June 29—"Champion Vegetables."

Tuesday, June 30—"Salad Crops for Fall."

Area Students Named To Dean's Honor List At Albion College

Albion College recently named 471 students to the dean's list for the spring semester. In addition, Albion Fellows were named.

To be eligible for the dean's list, a student must have acquired at least a 3.5 grade point average while carrying a full load of classes.

Three area students were placed on the dean's list for their academic achievements. They include Julie A. Botsford, daughter of Mrs. Jean Botsford, 19500 Sibley Rd., Chelsea; Bruce E. Garlick, son of Mr. and Mrs. Emory W. Garlick, 644 W. Main St., Manchester; and, Elizabeth G. Burland, daughter of Mr. and Mrs. Ben E. Bourland, 480 East Shore Dr., Whitmore Lake.

Please Notify Us of Any Change in Address

Standard Want Ads Get Quick Results!

HOW TO CUT FUEL OIL or PROPANE COSTS 50% to 75%

You can join over 5,000 families saving up to 75% of previous heating costs. Replace your old furnace with a super efficient TETCO "GEO-THERMAL" HEATING SYSTEM. Heat your entire home with 50 to 75% savings. YOUR SAVINGS WILL PAY FOR THE SYSTEM!

YOU CAN BE INDEPENDENT OF FAST RISING OIL AND PROPANE COSTS! FREE literature shows how you can get savings equal to buying FUEL OIL at 26¢ a gal. or PROPANE at 18¢ a gal. Call for details! Or see demonstration model heat our showroom!

CLARK & PHILLIPS 2553 W. Liberty
Heating & Cooling Co. ANN ARBOR 663-4840

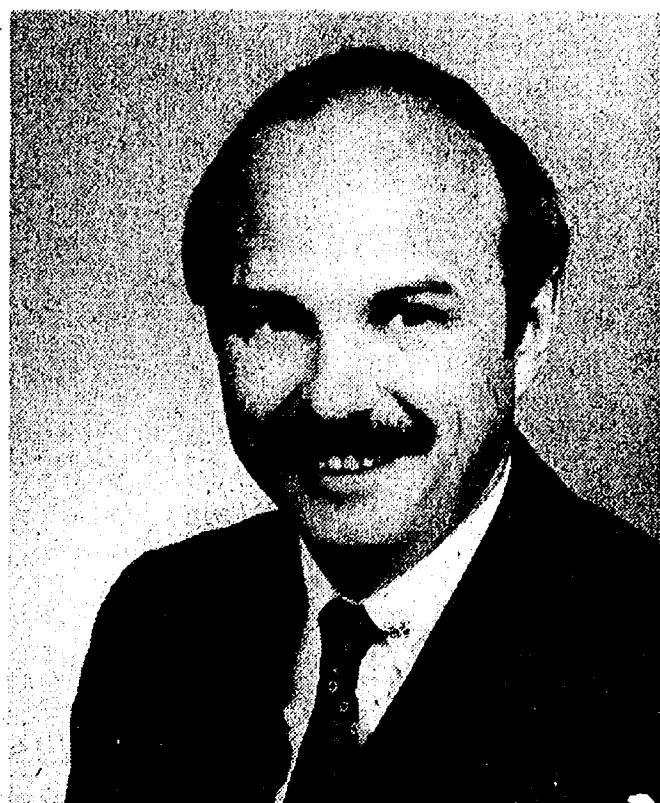

JOHN W. MITCHELL, Director

Serving with dignity and concern for more than 100 years.

Staffan

FUNERAL HOME

124 PARK CHELSEA, MICHIGAN 48118

FUNERAL DIRECTORS FOR FOUR GENERATIONS

THE CHURCH IS NOT A BUILDING

It is people . . . gathered together in a loving, caring fellowship . . . to worship a loving God and Saviour, in the person of Jesus Christ . . .

That's what we are . . .
Won't you join us . . .
Sunday at 10:30 a.m.

Nursery and Sunday school thru second grade, 10:30 a.m.

COVENANT CHURCH

50 N. FREER RD.
Dr. R. J. Ratzlaff, Pastor

HOME - AUTO - BUSINESS - LIFE

SPRINGER AGENCY, INC.

(formerly the Mayer Agency)

Your Local Independent Insurance Agency providing dependable protection and prompt claim payment through 10 of the nation's leading insurance companies.



Sheridan W. Springer
Ruth Devine

115 Park St., Chelsea, Mich.
475-8689

Elaine Yocum

Donald S. Peck
Marilyn Holt



IT'S A K-BOOM AT VILLAGE MOTORS!

SALES OF PLYMOUTH RELIANT K CARS ARE EXPLODING!

FRONT-WHEEL-DRIVE PLYMOUTH RELIANT K COUPE.
AMERICA'S HIGHEST MILEAGE 6-PASSENGER COUPE!

\$5995*

That's \$391* less than Chevy Citation 2-Dr. Hatchback!

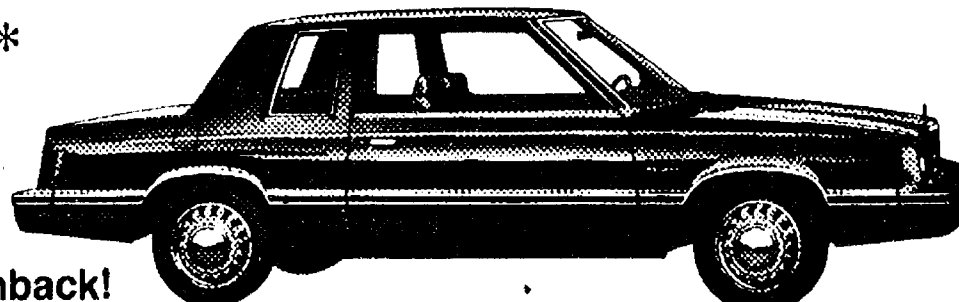

Reliant has a higher mileage rating than this Citation.

41 25

EST. HWY. EPA EST. MPG

FRONT-WHEEL-DRIVE PLYMOUTH RELIANT K SEDAN.
AMERICA'S HIGHEST MILEAGE 6-PASSENGER SEDAN!

\$6131*

Reliant is \$604* less than Ford Granada L 4-Dr. Sedan!

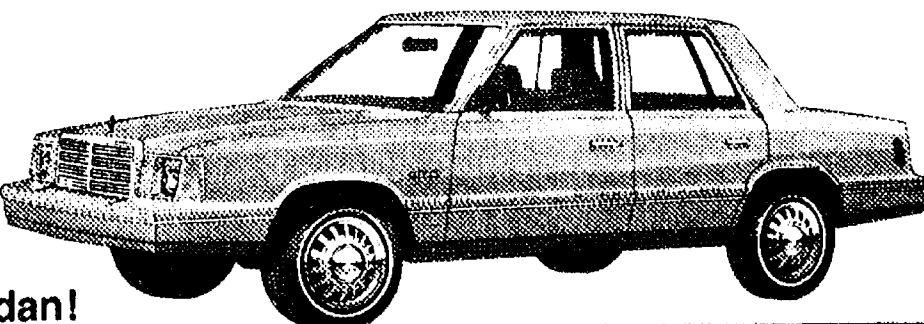

That's higher mileage than this Ford Granada.

41 25

EST. HWY. EPA EST. MPG

FRONT-WHEEL-DRIVE PLYMOUTH RELIANT K WAGON.
AMERICA'S HIGHEST MILEAGE 6-PASSENGER WAGON!

\$6854*

Reliant beats Olds Cutlass Wagon in price. By \$1098*!

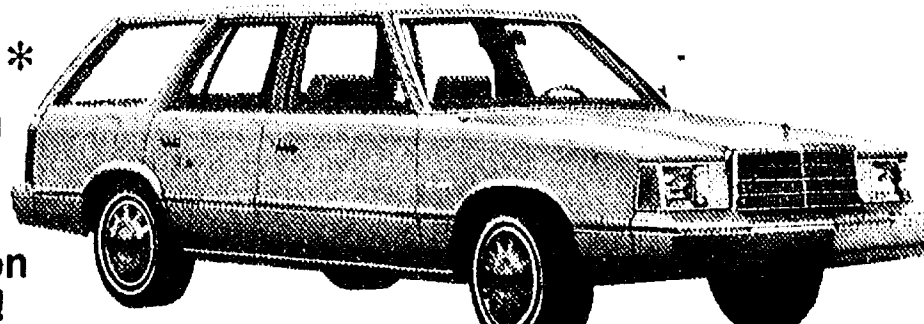

Reliant beats Olds Cutlass Wagon in mileage!

40 24

EST. HWY. EPA EST. MPG

*Base sticker price. Title, taxes, destination charges extra. Price comparisons unadjusted for varying levels of standard equipment. WSW tires \$55 extra. †Use EPA estimated mpg figure for comparison. Your mileage may vary depending on your speed, trip length and weather conditions. ‡Actual highway mileage will probably be less.

TAKE THE \$50 TEST DRIVE!

Get \$50 to test-drive a new 1981 Plymouth Reliant K if you buy it or a qualifying competitive new car within 30 days of test drive. One check per customer. See us for full details. We're your participating dealer.

OUR RELIANT K-BOOM CAN MEAN SPECTACULAR DEALS FOR YOU. SEE US NOW!



VILLAGE MOTOR SALES, INC.

1185 MANCHESTER RD.

CHELSEA, MICH.